N = 661

661 circles in a square

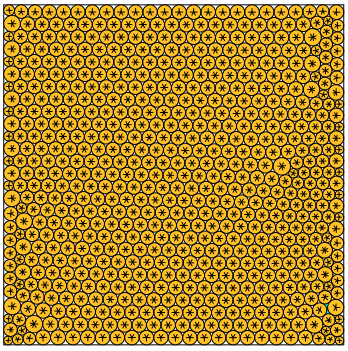

sumradii = 13.689648616654 density = 0.897903560091
sumperim = 86.014599048615 contacts = 1983

N = 662

662 circles in a square

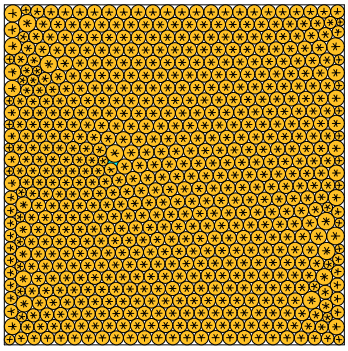

sumradii = 13.702328059322 density = 0.897815836783
sumperim = 86.094266336488 contacts = 1986

N = 663

663 circles in a square

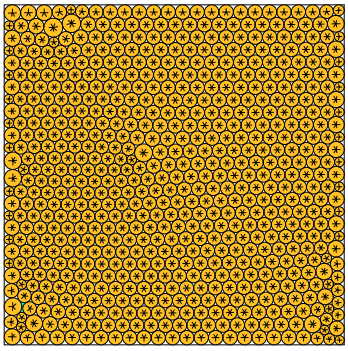

sumradii = 13.712772140027 density = 0.897771675539
sumperim = 86.159888430919 contacts = 1989

N = 664

664 circles in a square

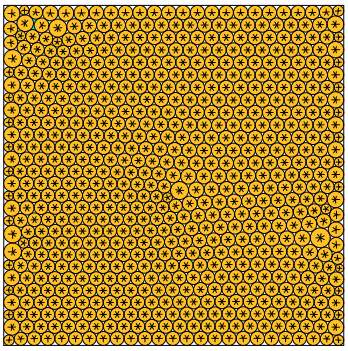

sumradii = 13.729532527506 density = 0.897833441627
sumperim = 86.265197051272 contacts = 1992

N = 665

665 circles in a square

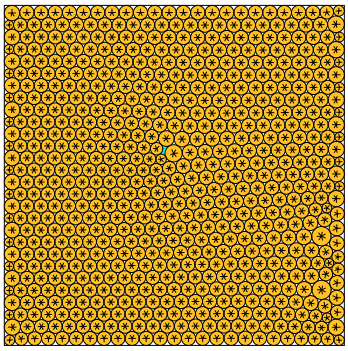

sumradii = 13.744094838727 density = 0.897799781028
sumperim = 86.356694751170 contacts = 1995

N = 666

666 circles in a square

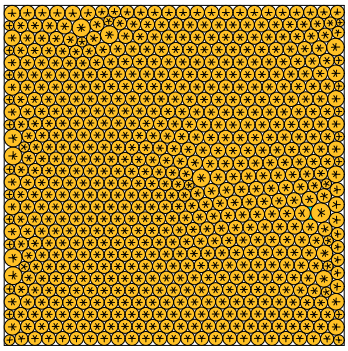

sumradii = 13.748720590821 density = 0.897776484936
sumperim = 86.385759208761 contacts = 1998

N = 667

667 circles in a square

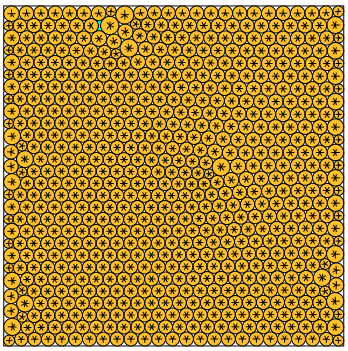

sumradii = 13.760357481729 density = 0.897702534696
sumperim = 86.458875950739 contacts = 2001

N = 668

668 circles in a square

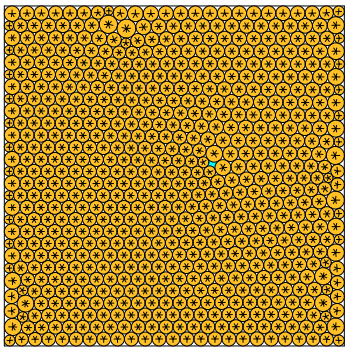

sumradii = 13.770667112367 density = 0.897623262459
sumperim = 86.523653270487 contacts = 2004

N = 669

669 circles in a square

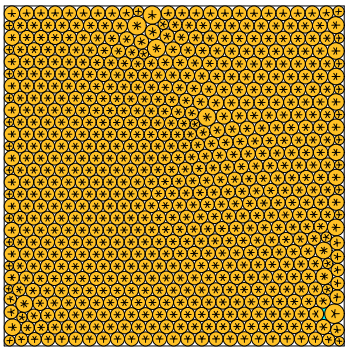

sumradii = 13.779957493493 density = 0.897911205673
sumperim = 86.582026456677 contacts = 2007

N = 670

670 circles in a square

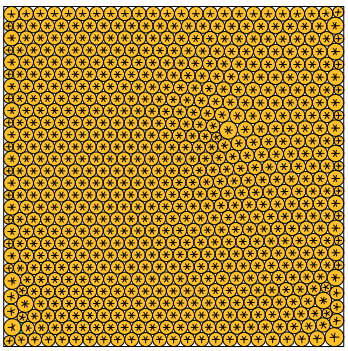

sumradii = 13.797372582913 density = 0.897823083216
sumperim = 86.691448590640 contacts = 2010

N = 671

671 circles in a square

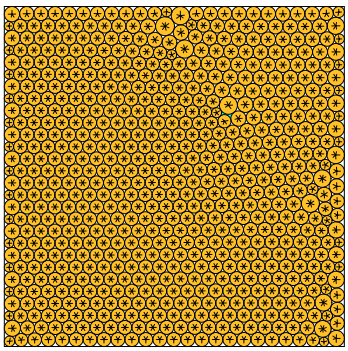

sumradii = 13.801268229089 density = 0.897916142957
sumperim = 86.715925757455 contacts = 2013

N = 672

672 circles in a square

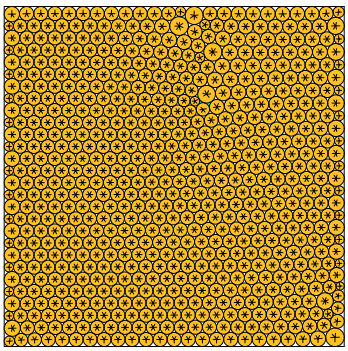

sumradii = 13.811620572846 density = 0.898051258617
sumperim = 86.780971451648 contacts = 2016