N = 565

565 circles in a square

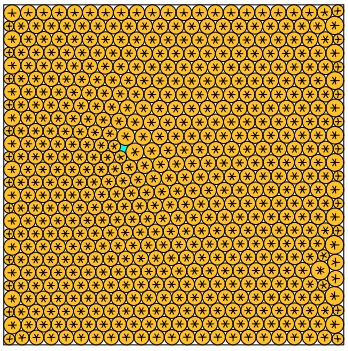

sumradii = 12.660295452584 density = 0.897004359934
sumperim = 79.546982372227 contacts = 1695

N = 566

566 circles in a square

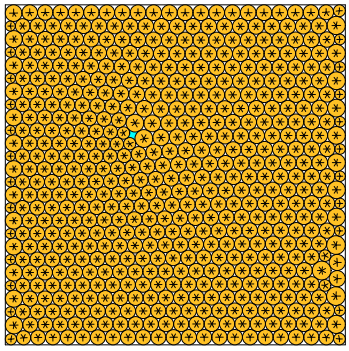

sumradii = 12.671590399860 density = 0.897004176450
sumperim = 79.617950618995 contacts = 1698

N = 567

567 circles in a square

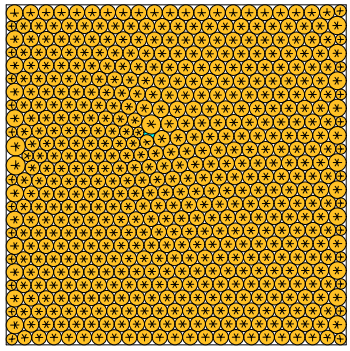

sumradii = 12.683479224973 density = 0.897173348447
sumperim = 79.692650310267 contacts = 1701

N = 568

568 circles in a square

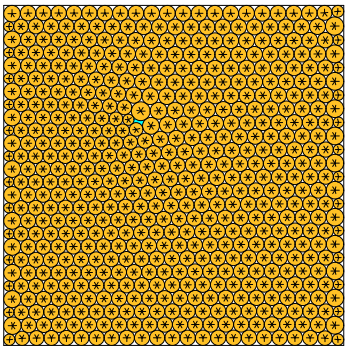

sumradii = 12.695080101344 density = 0.897204486023
sumperim = 79.765540766233 contacts = 1704

N = 569

569 circles in a square

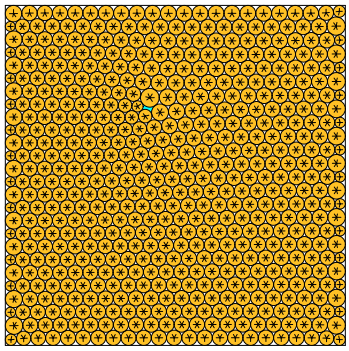

sumradii = 12.706282770074 density = 0.897195709779
sumperim = 79.835929209801 contacts = 1707

N = 570

570 circles in a square

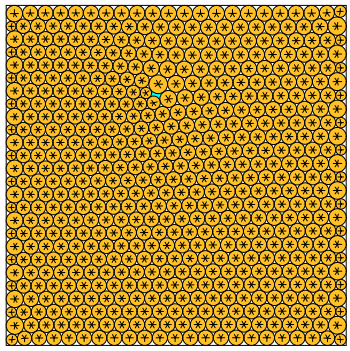

sumradii = 12.717456858535 density = 0.897185478424
sumperim = 79.906138078236 contacts = 1710

N = 571

571 circles in a square

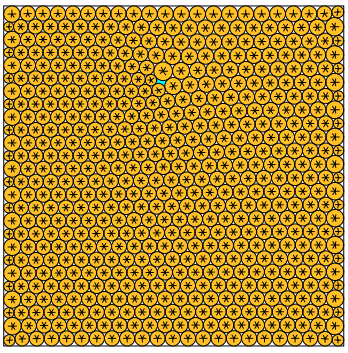

sumradii = 12.728601635410 density = 0.897173433651
sumperim = 79.976162776552 contacts = 1713

N = 572

572 circles in a square

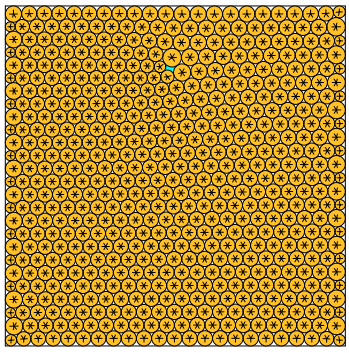

sumradii = 12.739716323062 density = 0.897159202946
sumperim = 80.045998418700 contacts = 1716

N = 573

573 circles in a square

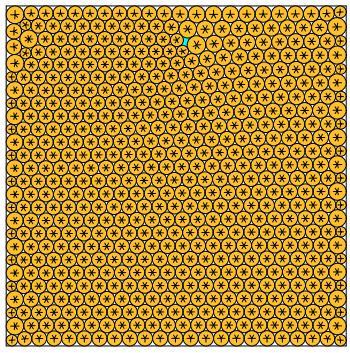

sumradii = 12.750707299009 density = 0.897031682547
sumperim = 80.115056757280 contacts = 1719

N = 574

574 circles in a square

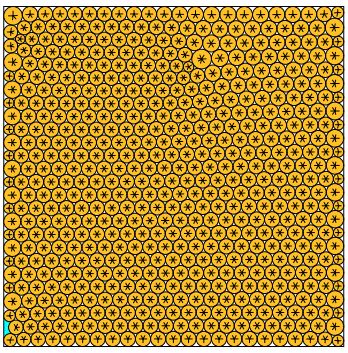

sumradii = 12.761170192548 density = 0.896855494693
sumperim = 80.180797058233 contacts = 1722

N = 575

575 circles in a square

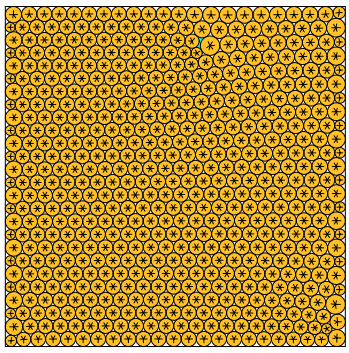

sumradii = 12.772704366703 density = 0.897170944457
sumperim = 80.253268409820 contacts = 1725

N = 576

576 circles in a square

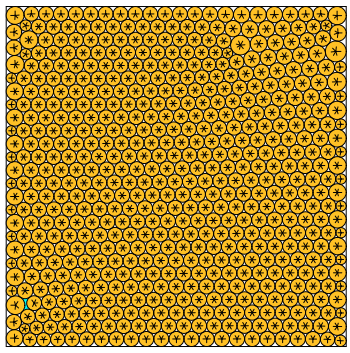

sumradii = 12.784123953023 density = 0.896980502916
sumperim = 80.325019786798 contacts = 1728