N = 553

553 circles in a square

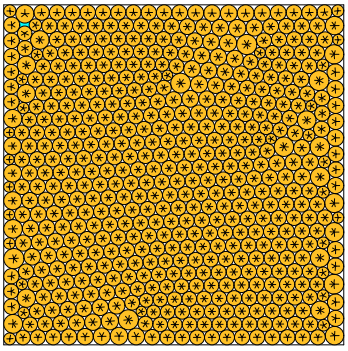

sumradii = 12.513539434225 **density** = 0.896279740590 © E.Specht 09-NOV-2026
sumperim = 78.624887113932 **contacts** = 1659

N = 554

554 circles in a square

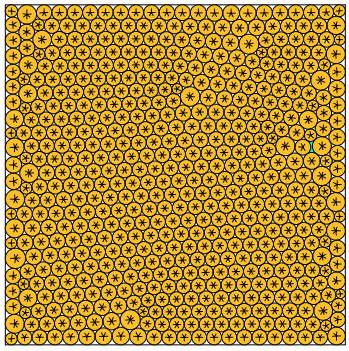

sumradii = 12.525423084912 **density** = 0.896335798847 © E.Specht 09-NOV-2026
sumperim = 78.699554293328 **contacts** = 1662

N = 555

555 circles in a square

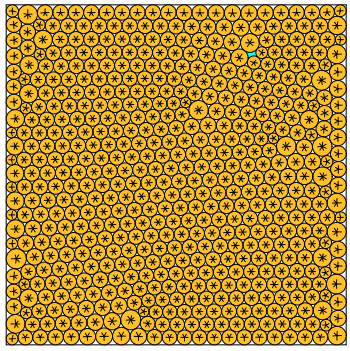

sumradii = 12.536924977785 **density** = 0.896247874384 © E.Specht 09-NOV-2026
sumperim = 78.771822817633 **contacts** = 1665

N = 556

556 circles in a square

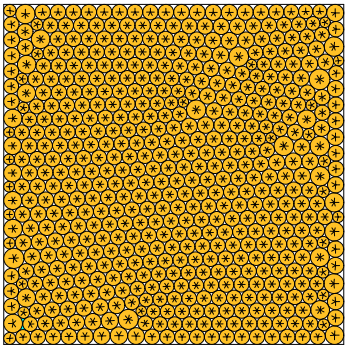

sumradii = 12.548712477275 **density** = 0.896471585867 © E.Specht 09-NOV-2026
sumperim = 78.845885861237 **contacts** = 1668

N = 557

557 circles in a square

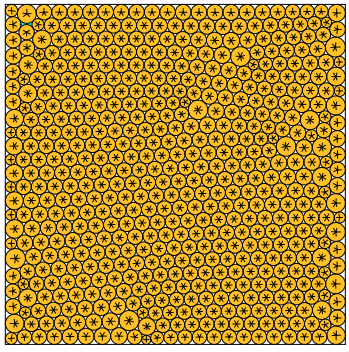

sumradii = 12.559088515862 **density** = 0.896560442433 © E.Specht 09-NOV-2026
sumperim = 78.911080434429 **contacts** = 1671

N = 558

558 circles in a square

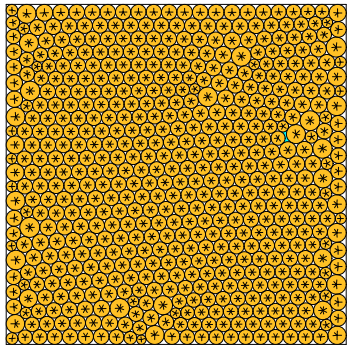

sumradii = 12.567138725405 **density** = 0.896524616805 © E.Specht 09-NOV-2026
sumperim = 78.961661392750 **contacts** = 1674

N = 559

559 circles in a square

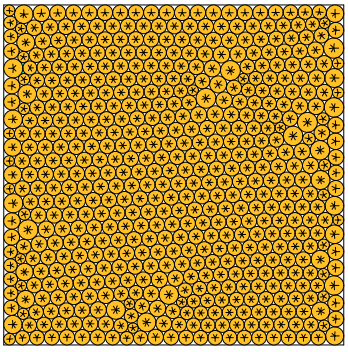

sumradii = 12.579227569536 **density** = 0.896635443081 © E.Specht 09-NOV-2026
sumperim = 79.037617840575 **contacts** = 1677

N = 560

560 circles in a square

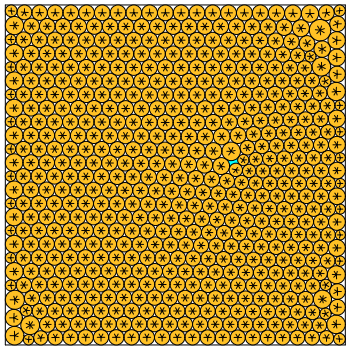

sumradii = 12.590674177283 **density** = 0.896837388338 © E.Specht 09-NOV-2026
sumperim = 79.166087665955 **contacts** = 1680

N = 561

561 circles in a square

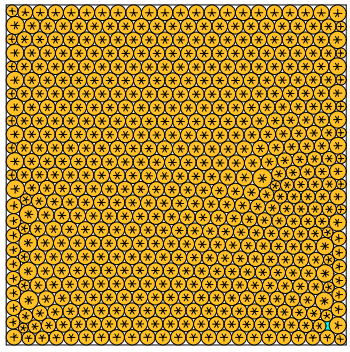

sumradii = 12.615002786494 **density** = 0.896960452775 © E.Specht 09-NOV-2026
sumperim = 79.262400158127 **contacts** = 1683

N = 562

562 circles in a square

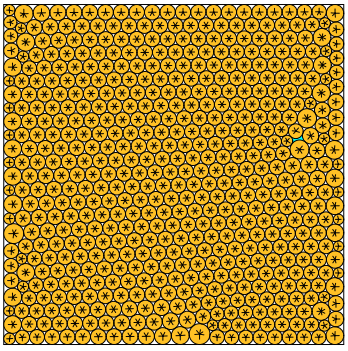

sumradii = 12.623681222903 **density** = 0.896697705454 © E.Specht 09-NOV-2026
sumperim = 79.316928382263 **contacts** = 1686

N = 563

563 circles in a square

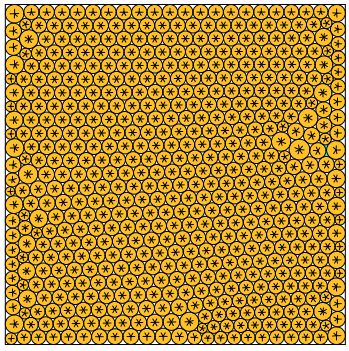

sumradii = 12.633326297115 **density** = 0.896835587072 © E.Specht 09-NOV-2026
sumperim = 79.377530170839 **contacts** = 1689

N = 564

564 circles in a square

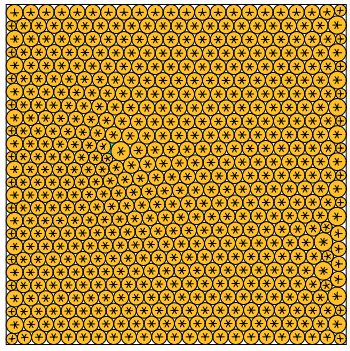

sumradii = 12.650056266674 **density** = 0.897175632603 © E.Specht 09-NOV-2026
sumperim = 79.482647669761 **contacts** = 1692