N = 541

541 circles in a square

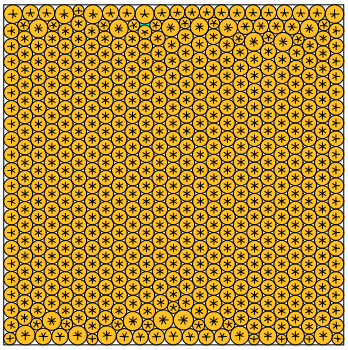

sumradii = 12.389877921466 density = 0.896239660796 © E.Specht 09-NOV-2026
sumperim = 77.847088913905 contacts = 1623

N = 542

542 circles in a square

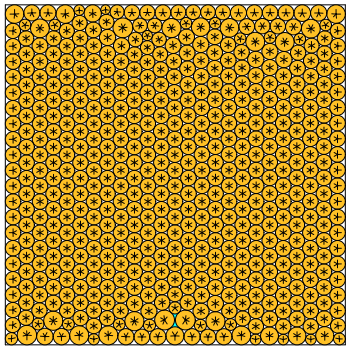

sumradii = 12.401409073036 density = 0.896345078978 © E.Specht 09-NOV-2026
sumperim = 77.920351276021 contacts = 1626

N = 543

543 circles in a square

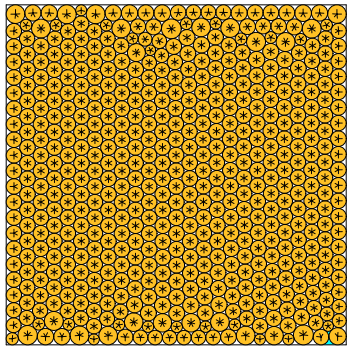

sumradii = 12.413028402168 density = 0.896335842367 © E.Specht 09-NOV-2026
sumperim = 77.993357674103 contacts = 1629

N = 544

544 circles in a square

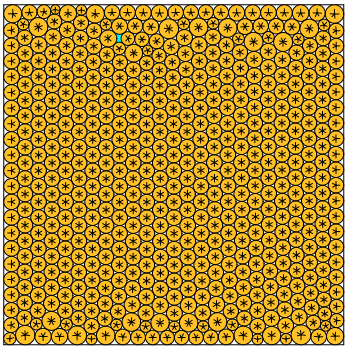

sumradii = 12.423596833896 density = 0.896258694536 © E.Specht 09-NOV-2026
sumperim = 78.059761089061 contacts = 1632

N = 545

545 circles in a square

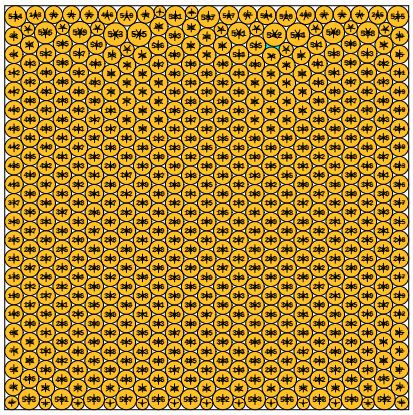

sumradii = 12.437280239216 density = 0.896765353695 © E.Specht 05-NOV-2026
sumperim = 78.145736460320 contacts = 1635

N = 546

546 circles in a square

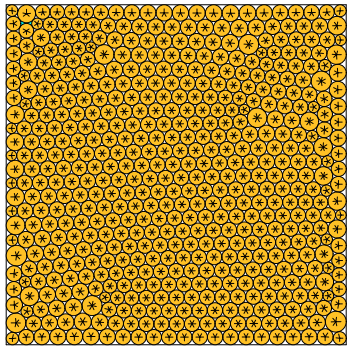

sumradii = 12.434366647457 density = 0.896494444575 © E.Specht 09-NOV-2026
sumperim = 78.127429823388 contacts = 1638

N = 547

547 circles in a square

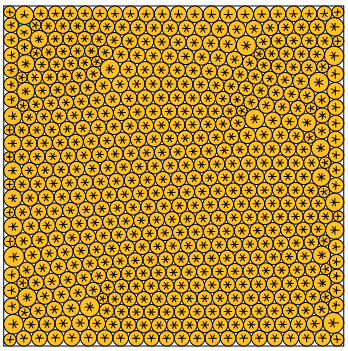

sumradii = 12.446275268447 density = 0.896531995175 © E.Specht 09-NOV-2026
sumperim = 78.202253895818 contacts = 1641

N = 548

548 circles in a square

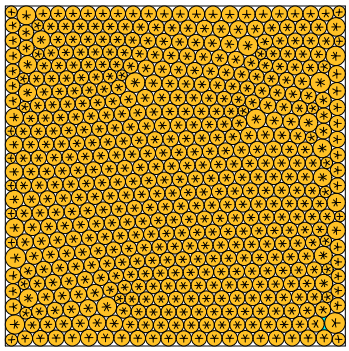

sumradii = 12.457944440067 density = 0.896498728239 © E.Specht 09-NOV-2026
sumperim = 78.275573463489 contacts = 1644

N = 549

549 circles in a square

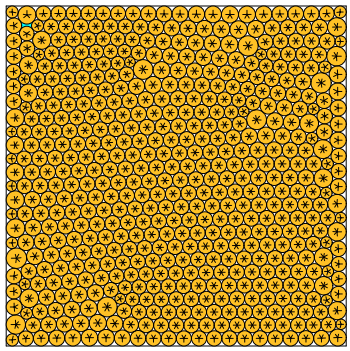

sumradii = 12.469096125252 density = 0.896442155972 © E.Specht 09-NOV-2026
sumperim = 78.345641567991 contacts = 1647

N = 550

550 circles in a square

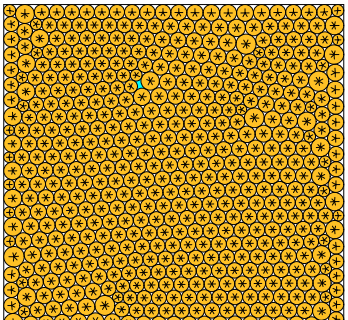

N = 551

551 circles in a square

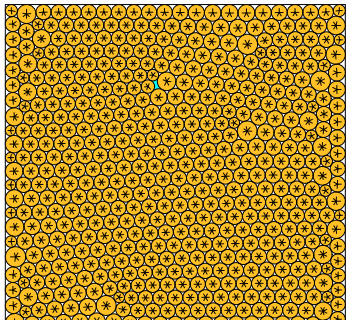

N = 552

552 circles in a square

