N = 397

397 circles in a square

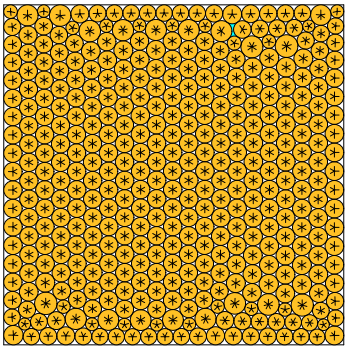

sumradii = 10.597106096878 density = 0.894924457565
sumperim = 66.583581326529 contacts = 1191

N = 398

398 circles in a square

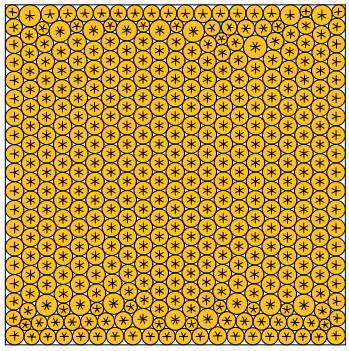

sumradii = 10.609931220353 density = 0.894982644641
sumperim = 66.664163953907 contacts = 1194

N = 399

399 circles in a square

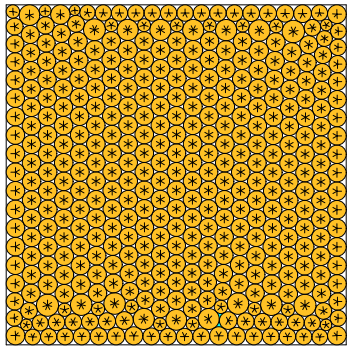

sumradii = 10.622710990241 density = 0.895217886046
sumperim = 66.744461616299 contacts = 1197

N = 400

400 circles in a square

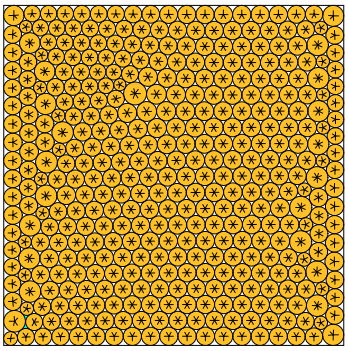

sumradii = 10.636095694988 density = 0.894843501721
sumperim = 66.828560196502 contacts = 1200

N = 401

401 circles in a square

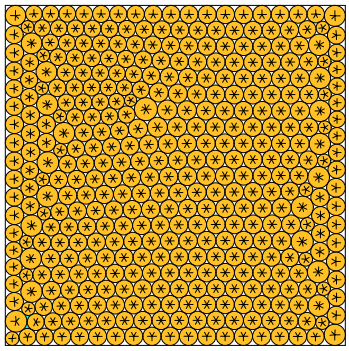

sumradii = 10.649631539527 density = 0.894839282030
sumperim = 66.913608416034 contacts = 1203

N = 402

402 circles in a square

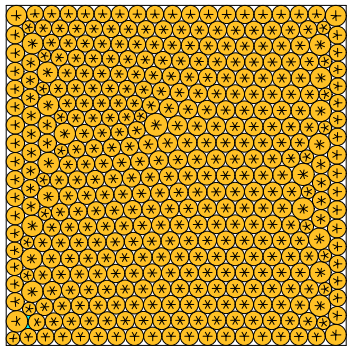

sumradii = 10.663235484135 density = 0.894826383614
sumperim = 66.999084520913 contacts = 1206

N = 403

403 circles in a square

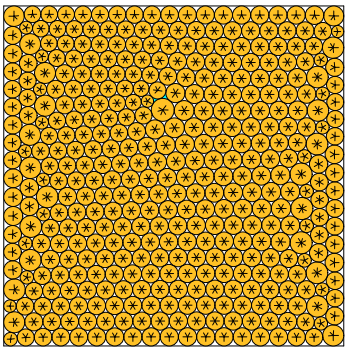

sumradii = 10.676652149239 density = 0.894863954661
sumperim = 67.083383913968 contacts = 1209

N = 404

404 circles in a square

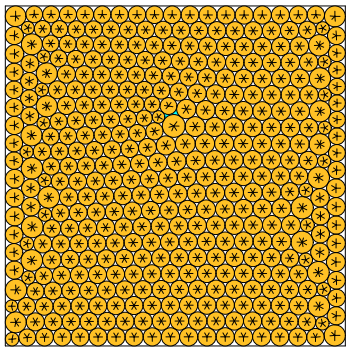

sumradii = 10.689856638074 density = 0.894809263582
sumperim = 67.166350164203 contacts = 1212

N = 405

405 circles in a square

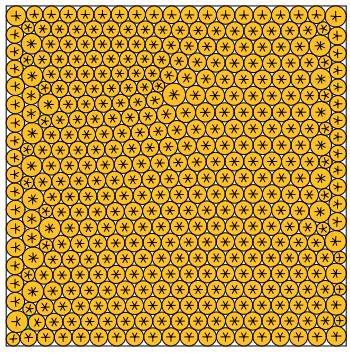

sumradii = 10.703060742251 density = 0.895024314717
sumperim = 67.249313997560 contacts = 1215

N = 406

406 circles in a square

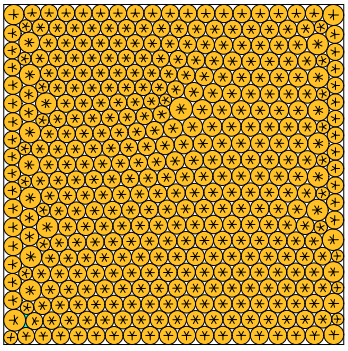

sumradii = 10.716505515239 density = 0.895007296567
sumperim = 67.333789997658 contacts = 1218

N = 407

407 circles in a square

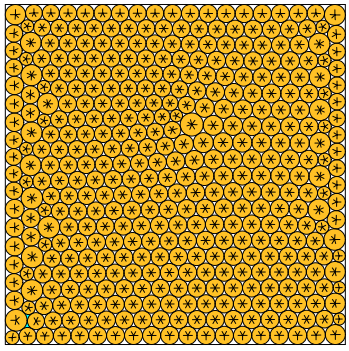

sumradii = 10.729947682082 density = 0.894996316922
sumperim = 67.418249622864 contacts = 1221

N = 408

408 circles in a square

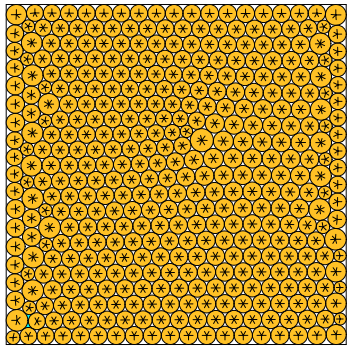

sumradii = 10.743384041886 density = 0.894990417020
sumperim = 67.502672761367 contacts = 1224