N = 385

385 circles in a square

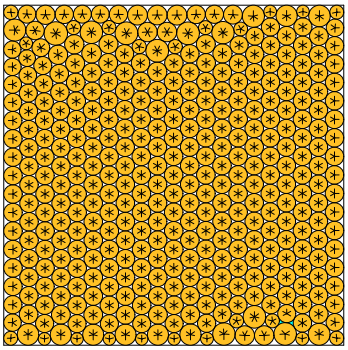

sumradii = 10.437909766872 density = 0.894899122007
sumperim = 65.583321284879 contacts = 1155

© E.Specht 06-NOV-2026

N = 386

386 circles in a square

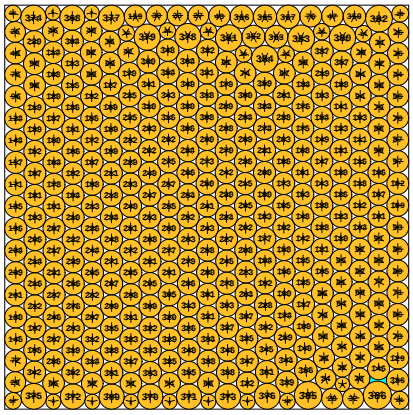

sumradii = 10.452044067048 density = 0.894799348244
sumperim = 65.672129712070 contacts = 1158

© E.Specht 06-NOV-2026

N = 387

387 circles in a square

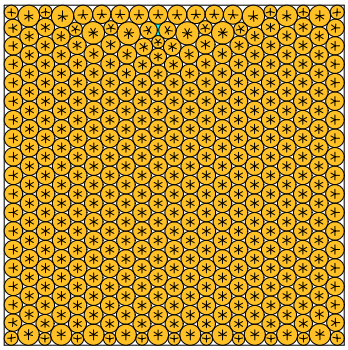

sumradii = 10.466268698706 density = 0.894957974653
sumperim = 65.761505708706 contacts = 1161

© E.Specht 06-NOV-2026

N = 388

388 circles in a square

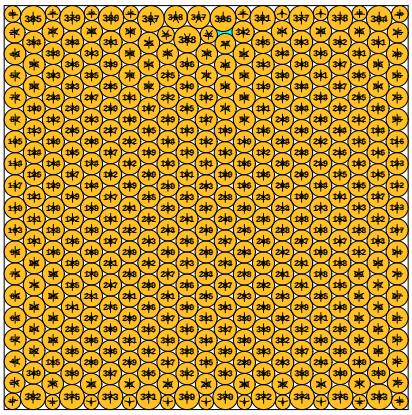

sumradii = 10.480010805735 density = 0.895125917651
sumperim = 65.847849913677 contacts = 1164

© E.Specht 06-NOV-2026

N = 389

389 circles in a square

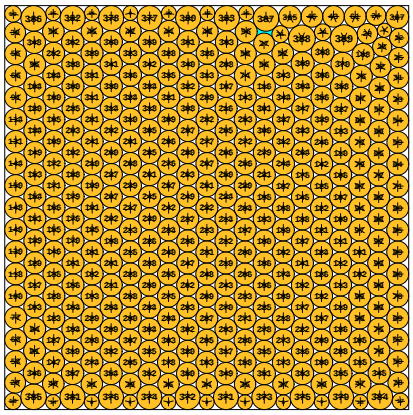

sumradii = 10.493409311085 density = 0.895174089686
sumperim = 65.932035205631 contacts = 1167

© E.Specht 06-NOV-2026

N = 390

390 circles in a square

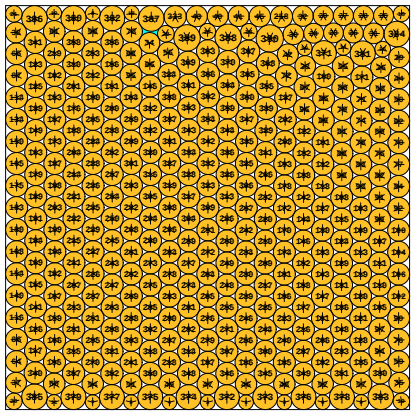

sumradii = 10.506325675472 density = 0.895142102175
sumperim = 66.013191116569 contacts = 1170

© E.Specht 06-NOV-2026

N = 391

391 circles in a square

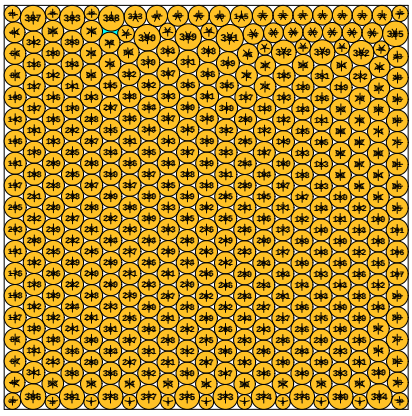

sumradii = 10.519379461713 density = 0.895140096305
sumperim = 66.095210474482 contacts = 1173

© E.Specht 06-NOV-2026

N = 392

392 circles in a square

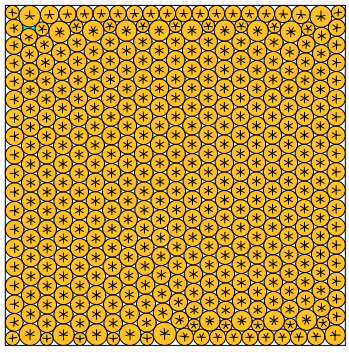

sumradii = 10.532099915020 density = 0.894946661713
sumperim = 66.175135439803 contacts = 1176

© E.Specht 06-NOV-2026

N = 393

393 circles in a square

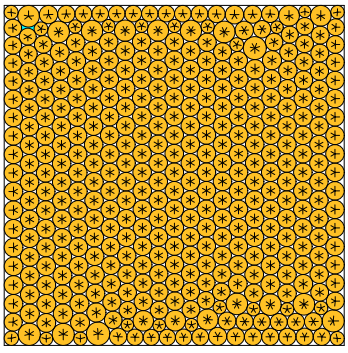

sumradii = 10.544775789029 density = 0.894912376181
sumperim = 66.254780305129 contacts = 1179

© E.Specht 06-NOV-2026

N = 394

394 circles in a square

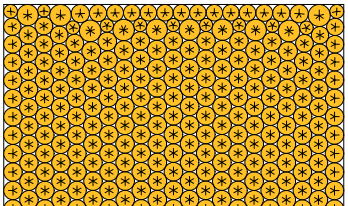

N = 395

395 circles in a square

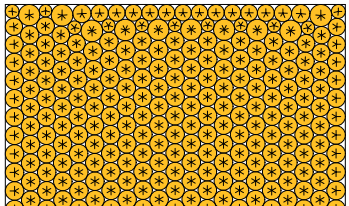

N = 396

396 circles in a square

