N = 3541

3541 circles in a square

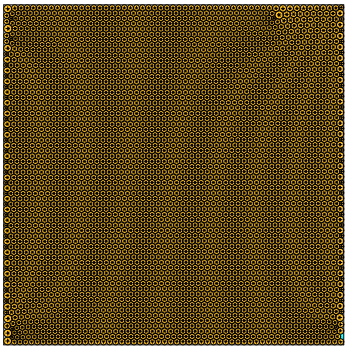

sumradii = 31.861103369506 density = 0.902829424550
sumperim = 200.189216561811 contacts = 10623

© E.Specht
11-NOV-2026

N = 3542

3542 circles in a square

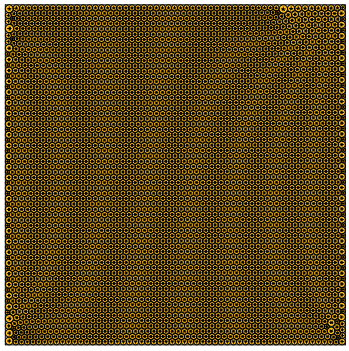

sumradii = 31.866247004853 density = 0.902914162545
sumperim = 200.221534975847 contacts = 10626

© E.Specht
11-NOV-2026

N = 3543

3543 circles in a square

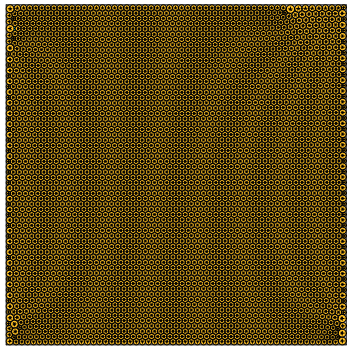

sumradii = 31.870633463203 density = 0.902912786820
sumperim = 200.249095906505 contacts = 10629

© E.Specht
11-NOV-2026

N = 3544

3544 circles in a square

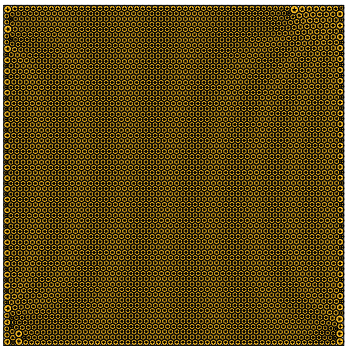

sumradii = 31.874526030679 density = 0.902906822661
sumperim = 200.273553629275 contacts = 10632

© E.Specht
11-NOV-2026

N = 3545

3545 circles in a square

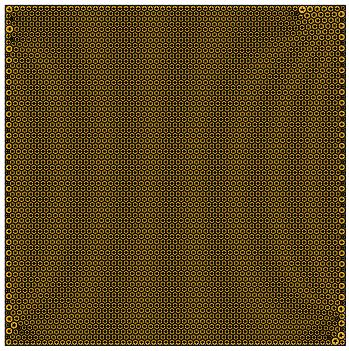

sumradii = 31.879238184562 density = 0.902927006140
sumperim = 200.303160965321 contacts = 10635

© E.Specht
11-NOV-2026

N = 3546

3546 circles in a square

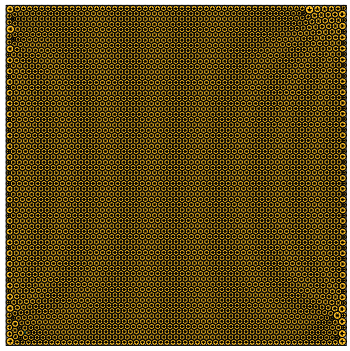

sumradii = 31.883400434828 density = 0.902895255184
sumperim = 200.329313153777 contacts = 10638

© E.Specht
11-NOV-2026

N = 3547

3547 circles in a square

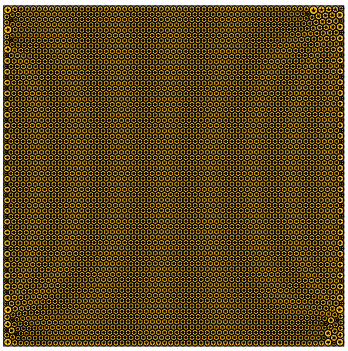

sumradii = 31.887723380364 density = 0.902892033864
sumperim = 200.356475022912 contacts = 10641

© E.Specht
11-NOV-2026

N = 3548

3548 circles in a square

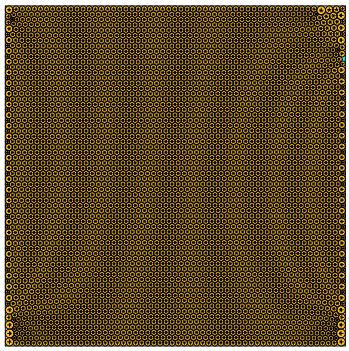

sumradii = 31.888781266266 density = 0.902783958179
sumperim = 200.363121916068 contacts = 10644

© E.Specht
11-NOV-2026

N = 3549

3549 circles in a square

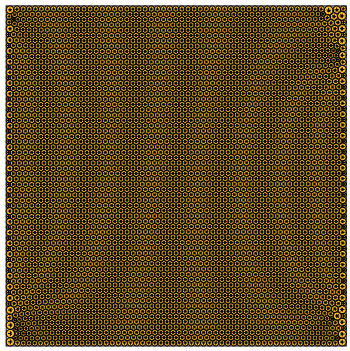

sumradii = 31.894504813326 density = 0.902863382402
sumperim = 200.399084022859 contacts = 10647

© E.Specht
11-NOV-2026

N = 3550

3550 circles in a square

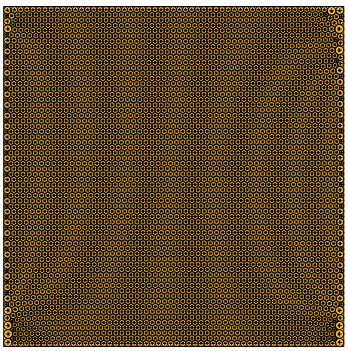

sumradii = 31.898420771983 density = 0.902822056614
sumperim = 200.423688716757 contacts = 10650

© E.Specht
11-NOV-2026

N = 3551

3551 circles in a square

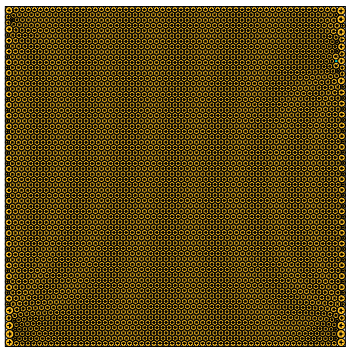

sumradii = 31.903121764862 density = 0.902795096190
sumperim = 200.453225926142 contacts = 10653

© E.Specht
11-NOV-2026

N = 3552

3552 circles in a square

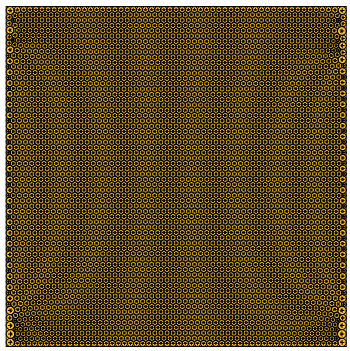

sumradii = 31.908326415828 density = 0.902799728357
sumperim = 200.485927712623 contacts = 10656

© E.Specht
11-NOV-2026