N = 3433

3433 circles in a square

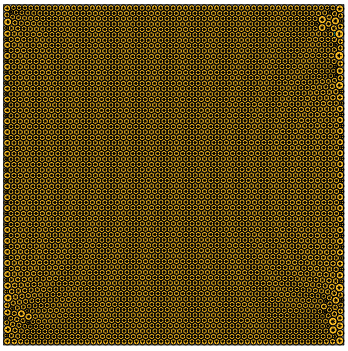

sumradii = 31.365249376294 **density** = 0.902790573391
sumperim = 197.073674037152 **contacts** = 10299

© E.Specht
11-NOV-2026

N = 3434

3434 circles in a square

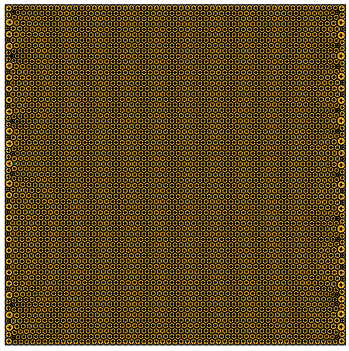

sumradii = 31.374064176569 **density** = 0.902604045648
sumperim = 197.129059060728 **contacts** = 10302

© E.Specht
11-NOV-2026

N = 3435

3435 circles in a square

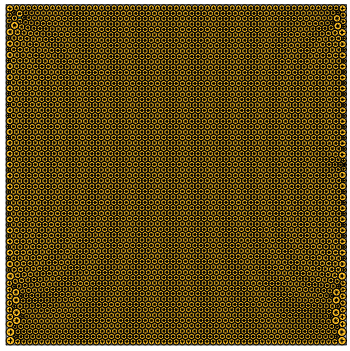

sumradii = 31.375859084222 **density** = 0.902792140390
sumperim = 197.140336798121 **contacts** = 10305

© E.Specht
11-NOV-2026

N = 3436

3436 circles in a square

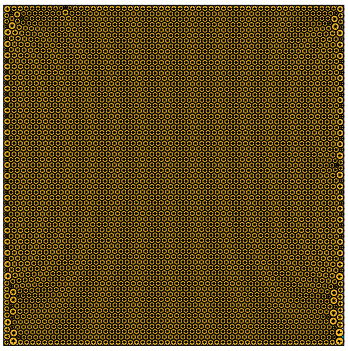

sumradii = 31.381466201865 **density** = 0.902833673955
sumperim = 197.175567357308 **contacts** = 10308

© E.Specht
11-NOV-2026

N = 3437

3437 circles in a square

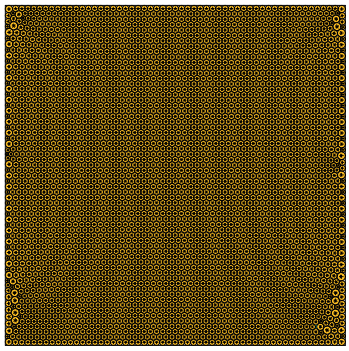

sumradii = 31.386658853252 **density** = 0.902829933031
sumperim = 197.208193748211 **contacts** = 10311

© E.Specht
11-NOV-2026

N = 3438

3438 circles in a square

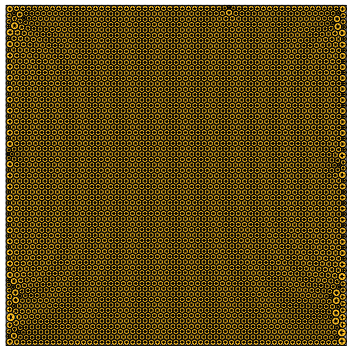

sumradii = 31.389433151942 **density** = 0.902837099157
sumperim = 197.225625180981 **contacts** = 10314

© E.Specht
11-NOV-2026

N = 3439

3439 circles in a square

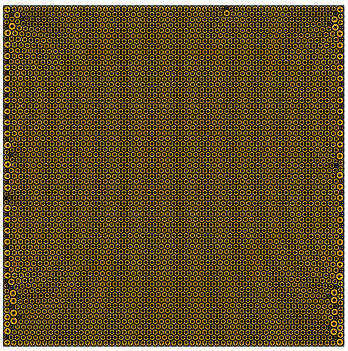

sumradii = 31.396348667610 **density** = 0.902847944574
sumperim = 197.269076647417 **contacts** = 10317

© E.Specht
11-NOV-2026

N = 3440

3440 circles in a square

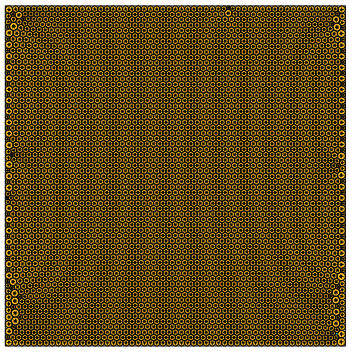

sumradii = 31.400503084778 **density** = 0.902823323625
sumperim = 197.295179620327 **contacts** = 10320

© E.Specht
11-NOV-2026

N = 3441

3441 circles in a square

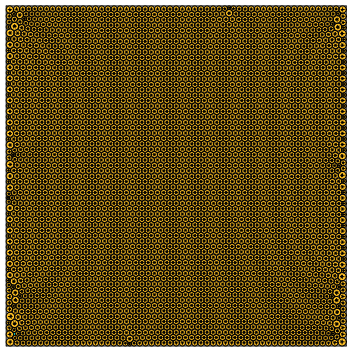

sumradii = 31.403703545491 **density** = 0.902846442329
sumperim = 197.315288708055 **contacts** = 10323

© E.Specht
11-NOV-2026

N = 3442

3442 circles in a square

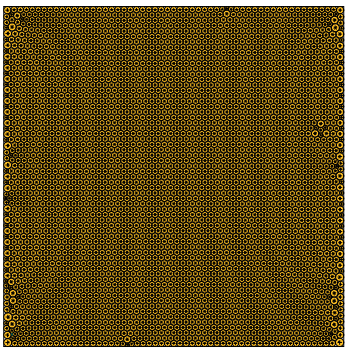

sumradii = 31.406816003707 **density** = 0.902852840738
sumperim = 197.334844859786 **contacts** = 10326

© E.Specht
11-NOV-2026

N = 3443

3443 circles in a square

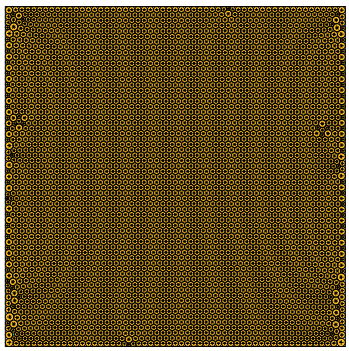

sumradii = 31.410089411199 **density** = 0.902859735010
sumperim = 197.355412285645 **contacts** = 10329

© E.Specht
11-NOV-2026

N = 3444

3444 circles in a square

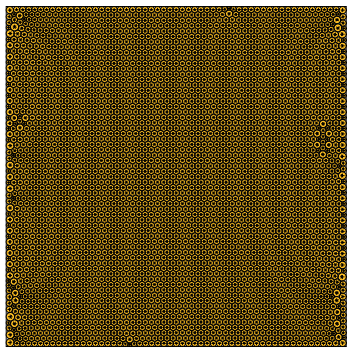

sumradii = 31.414523460327 **density** = 0.902889524747
sumperim = 197.383272237975 **contacts** = 10332

© E.Specht
11-NOV-2026