N = 3421

3421 circles in a square

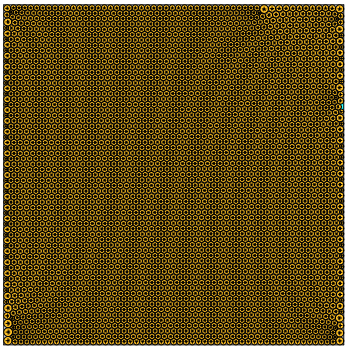

sumradii = 31.311530637624 density = 0.902725255873
sumperim = 196.736149247624 contacts = 10263

© E.Specht
10-NOV-2026

N = 3422

3422 circles in a square

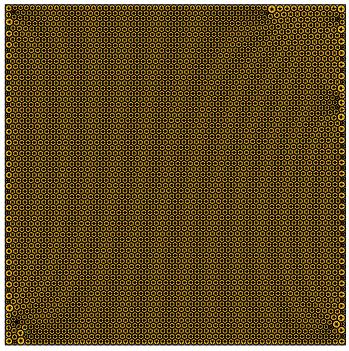

sumradii = 31.317616876083 density = 0.902806039252
sumperim = 196.774390211682 contacts = 10266

© E.Specht
10-NOV-2026

N = 3423

3423 circles in a square

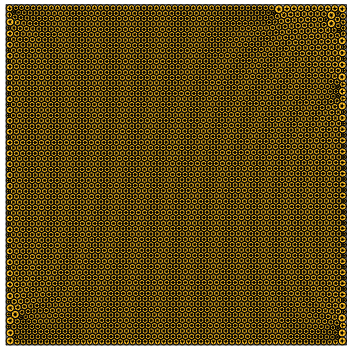

sumradii = 31.320991207250 density = 0.902818025899
sumperim = 196.795591759697 contacts = 10269

© E.Specht
10-NOV-2026

N = 3424

3424 circles in a square

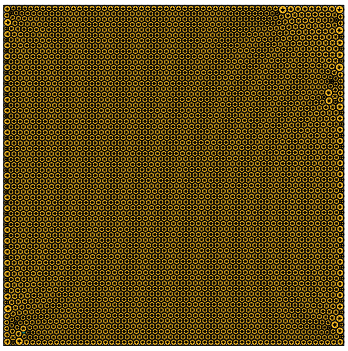

sumradii = 31.326213861837 density = 0.902807475683
sumperim = 196.828406666261 contacts = 10272

© E.Specht
10-NOV-2026

N = 3425

3425 circles in a square

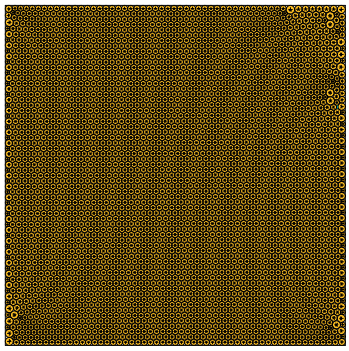

sumradii = 31.329629197734 density = 0.902814317127
sumperim = 196.849865854585 contacts = 10275

© E.Specht
10-NOV-2026

N = 3426

3426 circles in a square

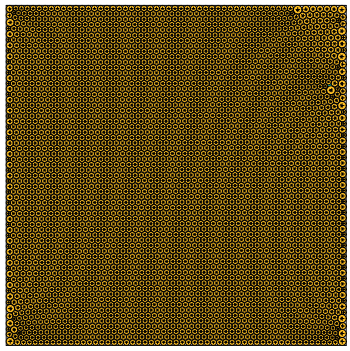

sumradii = 31.333576628731 density = 0.902767103417
sumperim = 196.874668295030 contacts = 10278

© E.Specht
10-NOV-2026

N = 3427

3427 circles in a square

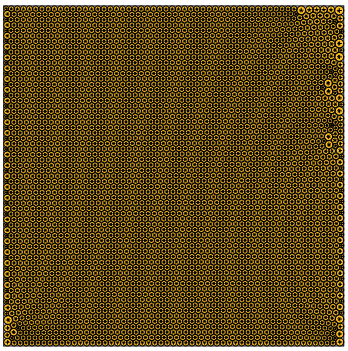

sumradii = 31.337769571401 density = 0.902760650999
sumperim = 196.901013330808 contacts = 10281

© E.Specht
10-NOV-2026

N = 3428

3428 circles in a square

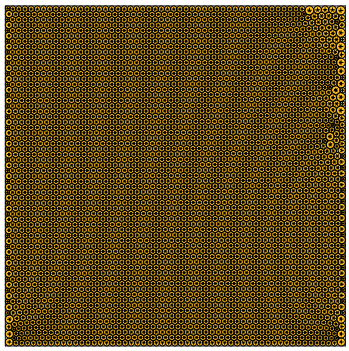

sumradii = 31.340072445527 density = 0.902726264085
sumperim = 196.915482715678 contacts = 10284

© E.Specht
10-NOV-2026

N = 3429

3429 circles in a square

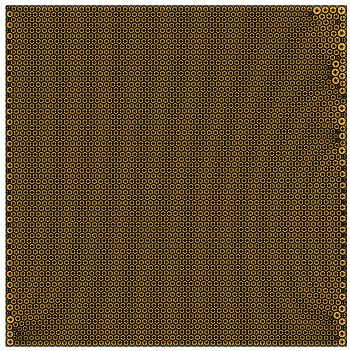

sumradii = 31.345077664128 density = 0.902735914340
sumperim = 196.946931431654 contacts = 10287

© E.Specht
11-NOV-2026

N = 3430

3430 circles in a square

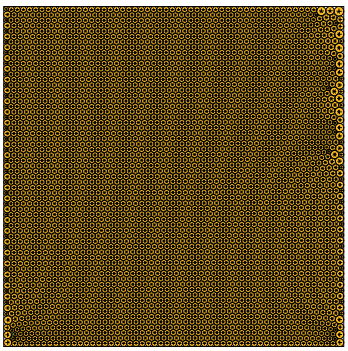

sumradii = 31.347750685460 density = 0.902720001037
sumperim = 196.963726520012 contacts = 10290

© E.Specht
11-NOV-2026

N = 3431

3431 circles in a square

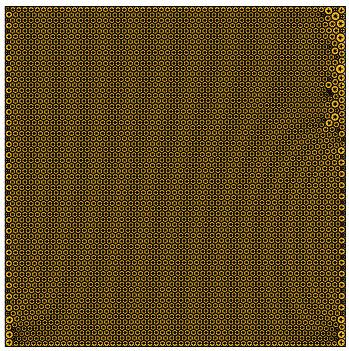

sumradii = 31.353157283041 density = 0.902761657199
sumperim = 196.997697174494 contacts = 10293

© E.Specht
11-NOV-2026

N = 3432

3432 circles in a square

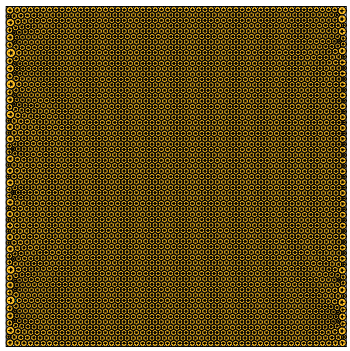

sumradii = 31.359978831685 density = 0.902565227460
sumperim = 197.040558228704 contacts = 10296

© E.Specht
11-NOV-2026