N = 3289

3289 circles in a square

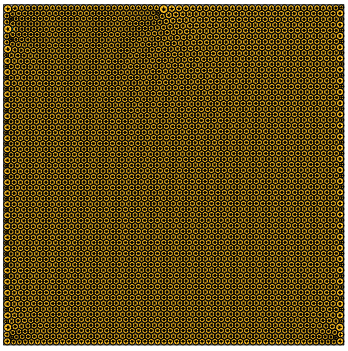

sumradii = 30.703755748256 density = 0.902791579635
sumperim = 192.917386992675 contacts = 9867

© E.Specht 11-NOV-2026

N = 3290

3290 circles in a square

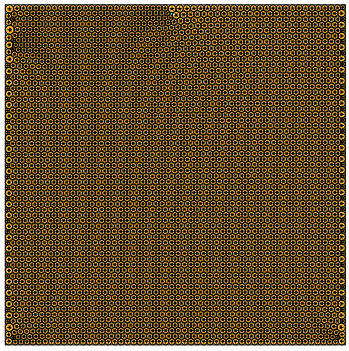

sumradii = 30.707340002633 density = 0.902749207484
sumperim = 192.939907527109 contacts = 9870

© E.Specht 11-NOV-2026

N = 3291

3291 circles in a square

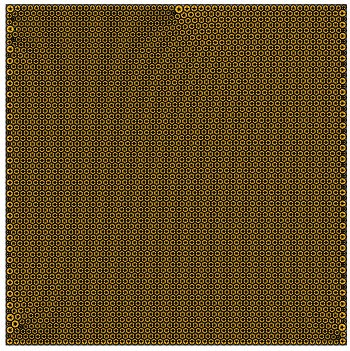

sumradii = 30.712367892586 density = 0.902790030878
sumperim = 192.971498691389 contacts = 9873

© E.Specht 11-NOV-2026

N = 3292

3292 circles in a square

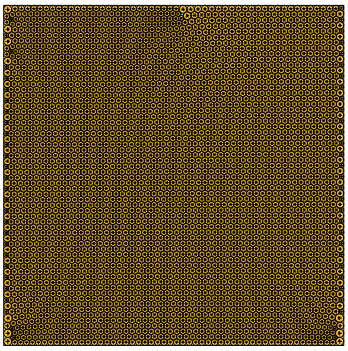

sumradii = 30.715491694182 density = 0.902733013627
sumperim = 192.991126115678 contacts = 9876

© E.Specht 11-NOV-2026

N = 3293

3293 circles in a square

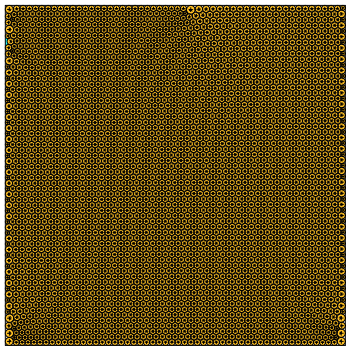

sumradii = 30.719574575483 density = 0.902697954467
sumperim = 193.016779615485 contacts = 9879

© E.Specht 11-NOV-2026

N = 3294

3294 circles in a square

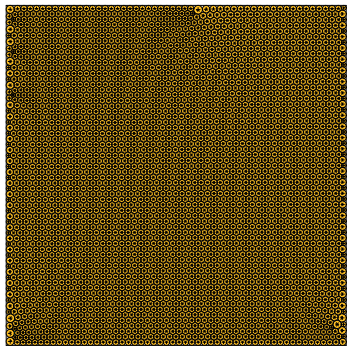

sumradii = 30.725279243886 density = 0.902767140499
sumperim = 193.052623104174 contacts = 9882

© E.Specht 11-NOV-2026

N = 3295

3295 circles in a square

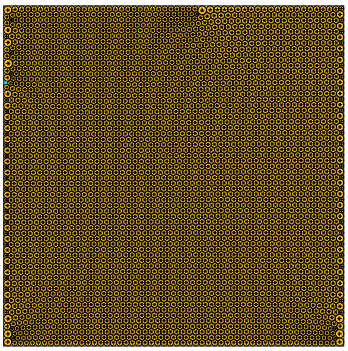

sumradii = 30.728161937117 density = 0.902659777227
sumperim = 193.070735599927 contacts = 9885

© E.Specht 11-NOV-2026

N = 3296

3296 circles in a square

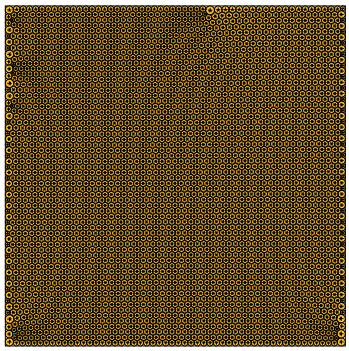

sumradii = 30.733149181133 density = 0.902702140498
sumperim = 193.102071378250 contacts = 9888

© E.Specht 11-NOV-2026

N = 3297

3297 circles in a square

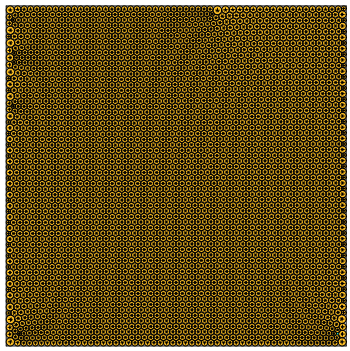

sumradii = 30.737724921190 density = 0.902701863698
sumperim = 193.130021600946 contacts = 9891

© E.Specht 11-NOV-2026

N = 3298

3298 circles in a square

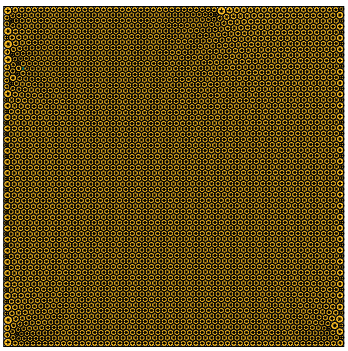

sumradii = 30.742063822795 density = 0.902722269429
sumperim = 193.158083723764 contacts = 9894

© E.Specht 11-NOV-2026

N = 3299

3299 circles in a square

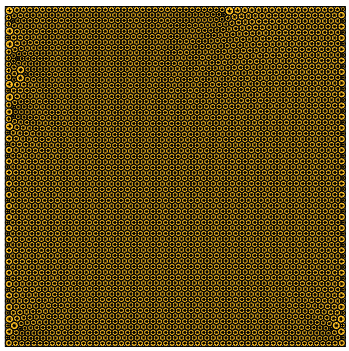

sumradii = 30.747005015672 density = 0.902761480879
sumperim = 193.189130154244 contacts = 9897

© E.Specht 11-NOV-2026

N = 3300

3300 circles in a square

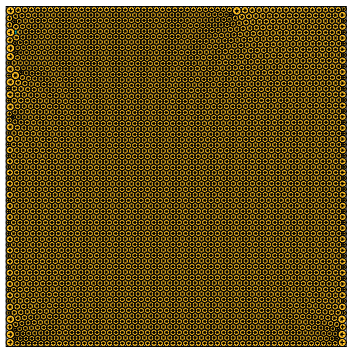

sumradii = 30.749464935579 density = 0.902672000770
sumperim = 193.204586286864 contacts = 9900

© E.Specht 11-NOV-2026