N = 3193

3193 circles in a square

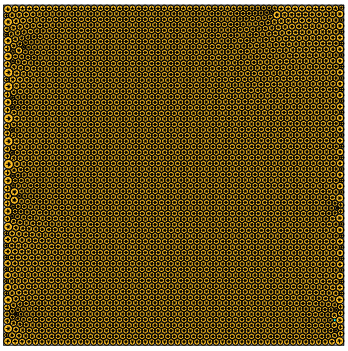

sumradii = 30.240916544014 density = 0.902420174896
sumperim = 190.009282504993 contacts = 9579

© E_Specht
11-NOV-2026

N = 3194

3194 circles in a square

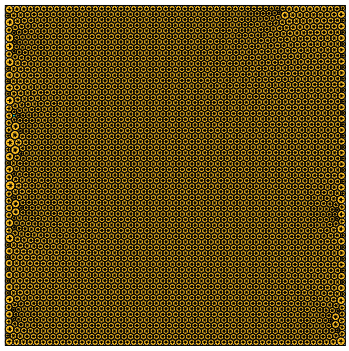

sumradii = 30.244626445135 density = 0.902455609419
sumperim = 190.032592501208 contacts = 9582

© E_Specht
11-NOV-2026

N = 3195

3195 circles in a square

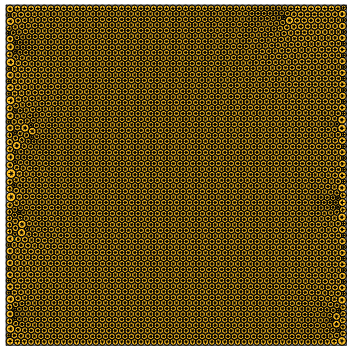

sumradii = 30.250707319809 density = 0.902471197871
sumperim = 190.070799763611 contacts = 9585

© E_Specht
11-NOV-2026

N = 3196

3196 circles in a square

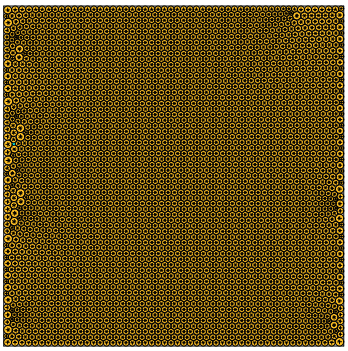

sumradii = 30.255102769221 density = 0.902459079467
sumperim = 190.098417186779 contacts = 9588

© E_Specht
11-NOV-2026

N = 3197

3197 circles in a square

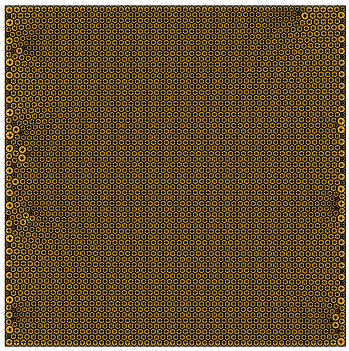

sumradii = 30.260073668334 density = 0.902474686969
sumperim = 190.129650267046 contacts = 9591

© E_Specht
11-NOV-2026

N = 3198

3198 circles in a square

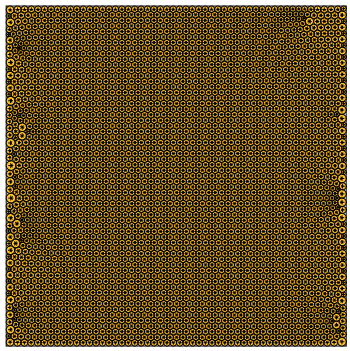

sumradii = 30.263055897575 density = 0.902450592433
sumperim = 190.148388165997 contacts = 9594

© E_Specht
11-NOV-2026

N = 3199

3199 circles in a square

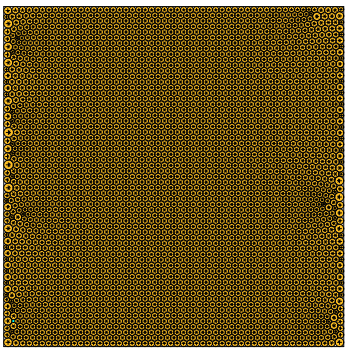

sumradii = 30.266654076361 density = 0.902383130529
sumperim = 190.170996190081 contacts = 9597

© E_Specht
11-NOV-2026

N = 3200

3200 circles in a square

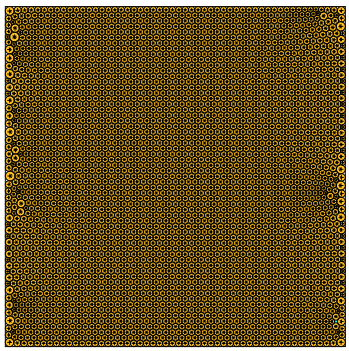

sumradii = 30.271023308165 density = 0.902373826345
sumperim = 190.198448883151 contacts = 9600

© E_Specht
11-NOV-2026

N = 3201

3201 circles in a square

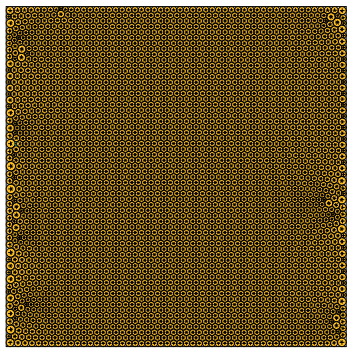

sumradii = 30.277867543648 density = 0.902428447279
sumperim = 190.241452482980 contacts = 9603

© E_Specht
10-NOV-2026

N = 3202

3202 circles in a square

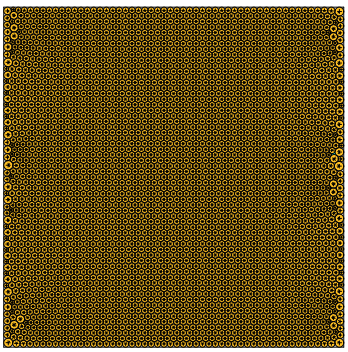

sumradii = 30.282845283451 density = 0.902377708245
sumperim = 190.272728544575 contacts = 9606

© E_Specht
10-NOV-2026

N = 3203

3203 circles in a square

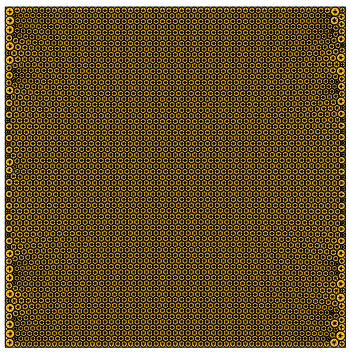

sumradii = 30.282304171479 density = 0.902367836865
sumperim = 190.269328637780 contacts = 9609

© E_Specht
10-NOV-2026

N = 3204

3204 circles in a square

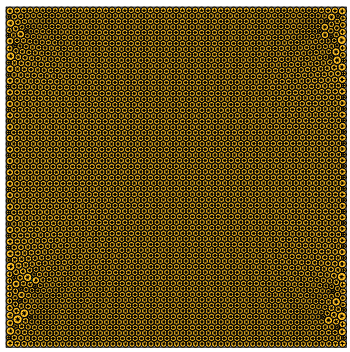

sumradii = 30.294456712827 density = 0.902618946416
sumperim = 190.345685307023 contacts = 9612

© E_Specht
10-NOV-2026