# N = 2917

**2917 circles in a square**

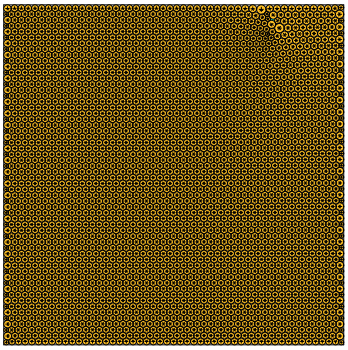

**sumradii = 28.906805676838 density = 0.902568503021**
**sumperim = 181.626816706204 contacts = 8751**

© E.Specht
10-NOV-2026

# N = 2918

**2918 circles in a square**

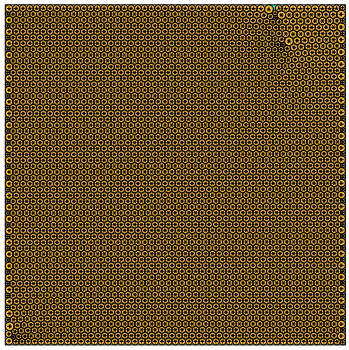

**sumradii = 28.912449691025 density = 0.902520379925**
**sumperim = 181.662279093218 contacts = 8754**

© E.Specht
10-NOV-2026

# N = 2919

**2919 circles in a square**

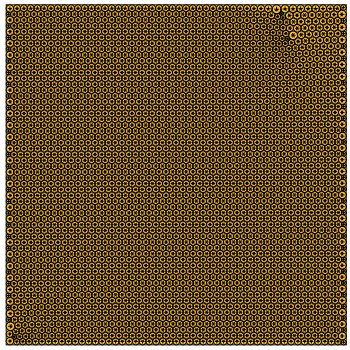

**sumradii = 28.917218086709 density = 0.902553536321**
**sumperim = 181.692239806915 contacts = 8757**

© E.Specht
10-NOV-2026

# N = 2920

**2920 circles in a square**

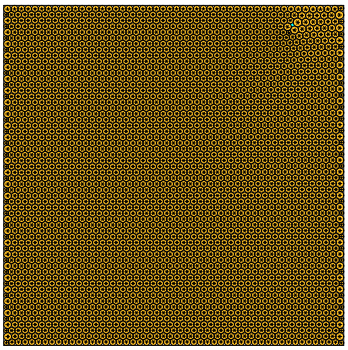

**sumradii = 28.925325310442 density = 0.902563492750**
**sumperim = 181.743178995962 contacts = 8760**

© E.Specht
10-NOV-2026

# N = 2921

**2921 circles in a square**

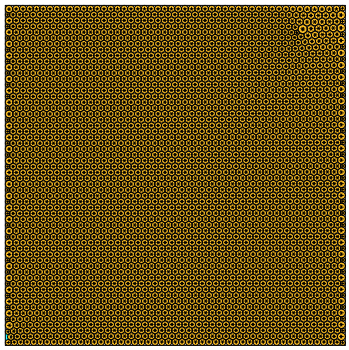

**sumradii = 28.930536712038 density = 0.902540653306**
**sumperim = 181.775923197894 contacts = 8763**

© E.Specht
10-NOV-2026

# N = 2922

**2922 circles in a square**

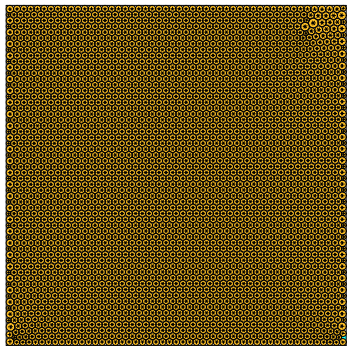

**sumradii = 28.934557612130 density = 0.902539102420**
**sumperim = 181.801187258279 contacts = 8766**

© E.Specht
10-NOV-2026

# N = 2923

**2923 circles in a square**

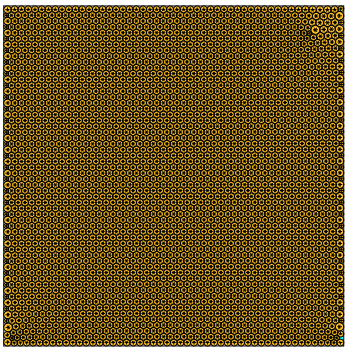

**sumradii = 28.940467997035 density = 0.902533826761**
**sumperim = 181.838323301873 contacts = 8769**

© E.Specht
10-NOV-2026

# N = 2924

**2924 circles in a square**

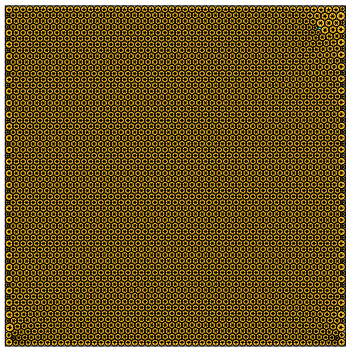

**sumradii = 28.945626403872 density = 0.902547778215**
**sumperim = 181.870734527918 contacts = 8772**

© E.Specht
10-NOV-2026

# N = 2925

**2925 circles in a square**

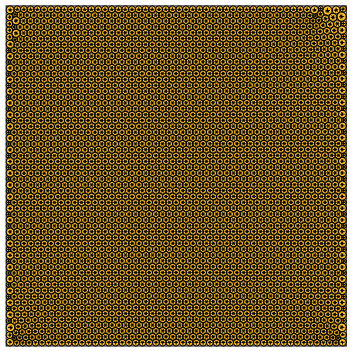

**sumradii = 28.950413223720 density = 0.902564861548**
**sumperim = 181.900811004056 contacts = 8775**

© E.Specht
10-NOV-2026

# N = 2926

**2926 circles in a square**

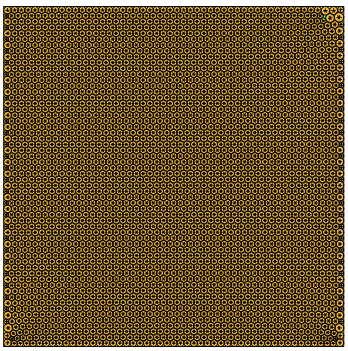

**sumradii = 28.955753486732 density = 0.902543514729**
**sumperim = 181.934364866147 contacts = 8778**

© E.Specht
10-NOV-2026

# N = 2927

**2927 circles in a square**

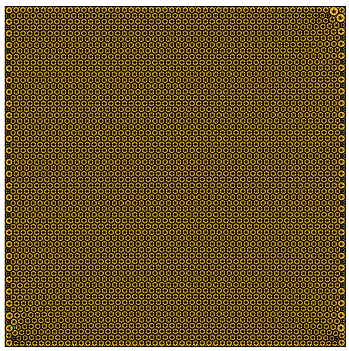

**sumradii = 28.961022711491 density = 0.902553131008**
**sumperim = 181.967472381733 contacts = 8781**

© E.Specht
10-NOV-2026

# N = 2928

**2928 circles in a square**

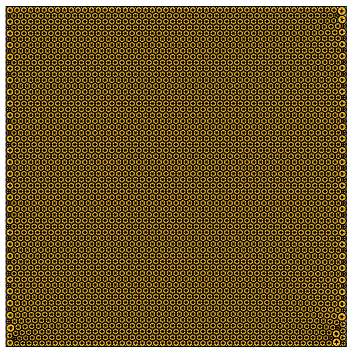

**sumradii = 28.966677678971 density = 0.902567097561**
**sumperim = 182.003003590318 contacts = 8784**

© E.Specht
10-NOV-2026