N = 2773

2773 circles in a square

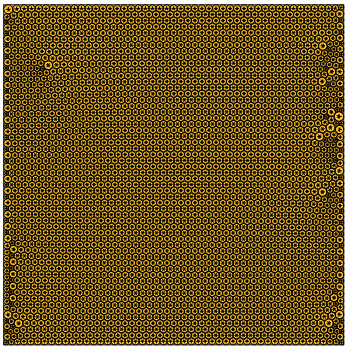

sumradii = 28.167203538175 density = 0.902508773894
sumperim = 176.979759415397 contacts = 8319

N = 2774

2774 circles in a square

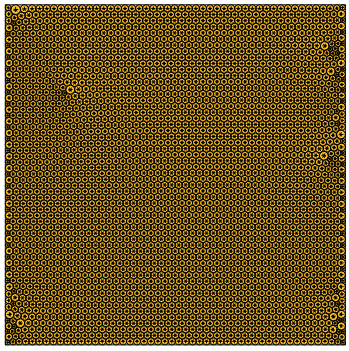

sumradii = 28.176277911092 density = 0.902486925632
sumperim = 177.036775381985 contacts = 8322

N = 2775

2775 circles in a square

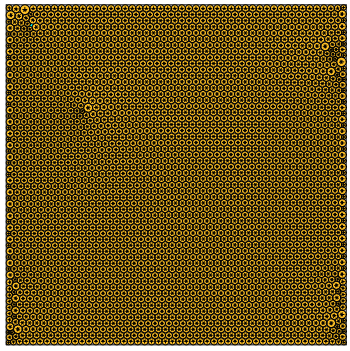

sumradii = 28.182774550426 density = 0.902478618986
sumperim = 177.077594970792 contacts = 8325

N = 2776

2776 circles in a square

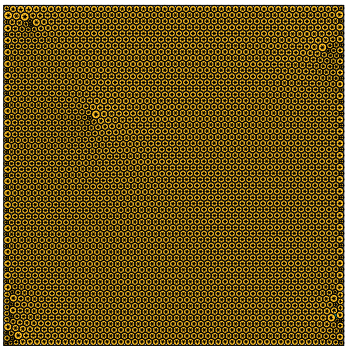

sumradii = 28.189951645213 density = 0.902484613034
sumperim = 177.122689987303 contacts = 8328

N = 2777

2777 circles in a square

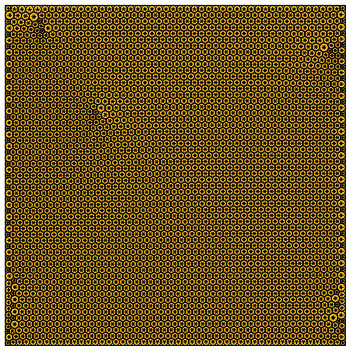

sumradii = 28.196106313472 density = 0.902477714004
sumperim = 177.161360908481 contacts = 8331

N = 2778

2778 circles in a square

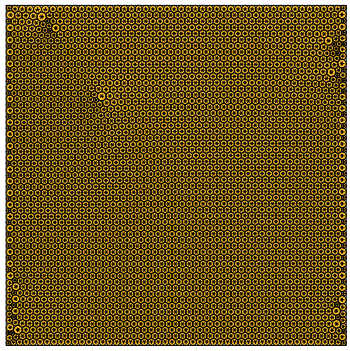

sumradii = 28.199299093003 density = 0.902497766032
sumperim = 177.181421733921 contacts = 8334

N = 2779

2779 circles in a square

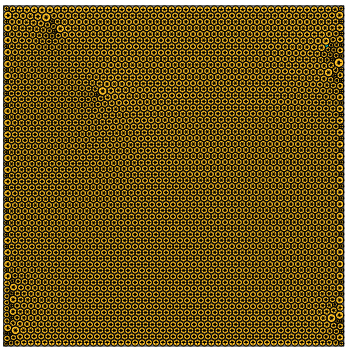

sumradii = 28.202804944014 density = 0.902487391466
sumperim = 177.203449645483 contacts = 8337

N = 2780

2780 circles in a square

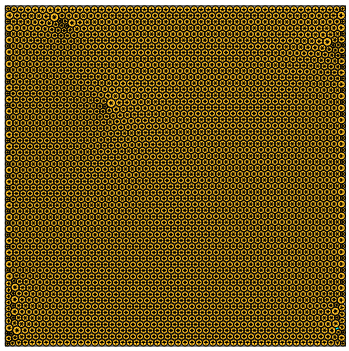

sumradii = 28.210607027967 density = 0.902470565933
sumperim = 177.252471584740 contacts = 8340

N = 2781

2781 circles in a square

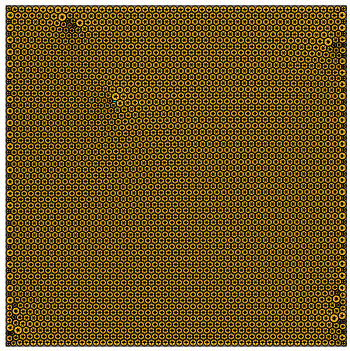

sumradii = 28.215255121575 density = 0.902481217246
sumperim = 177.281676418202 contacts = 8343

N = 2782

2782 circles in a square

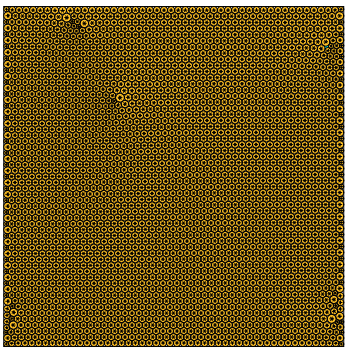

sumradii = 28.221658527847 density = 0.902482705503
sumperim = 177.321910206406 contacts = 8346

N = 2783

2783 circles in a square

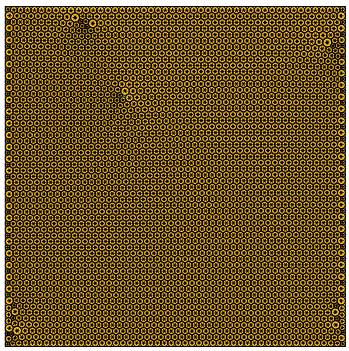

sumradii = 28.226560373781 density = 0.902478542763
sumperim = 177.352709412755 contacts = 8349

N = 2784

2784 circles in a square

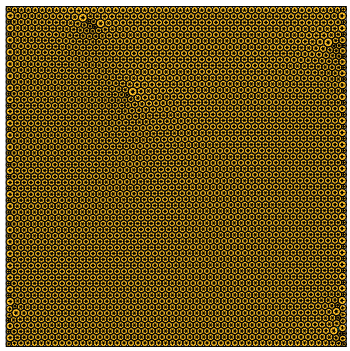

sumradii = 28.232289790350 density = 0.902491895630
sumperim = 177.388708398762 contacts = 8352