N = 2761

2761 circles in a square

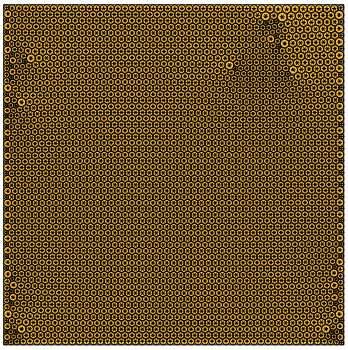

sumradii = 28.101844945655 density = 0.902424411145
sumperim = 176.569099267179 contacts = 8283

N = 2762

2762 circles in a square

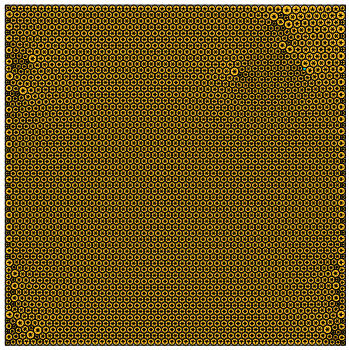

sumradii = 28.106779262315 density = 0.902418518132
sumperim = 176.600102403116 contacts = 8286

N = 2763

2763 circles in a square

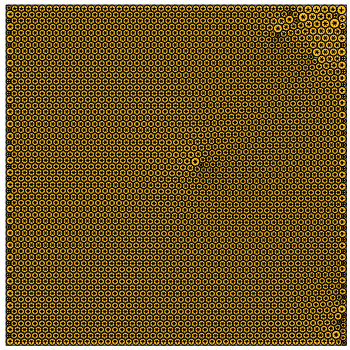

sumradii = 28.121612816193 density = 0.902436518426
sumperim = 176.693304460899 contacts = 8289

N = 2764

2764 circles in a square

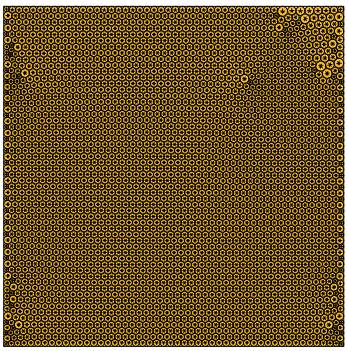

sumradii = 28.119155985940 density = 0.902409291509
sumperim = 176.677867741152 contacts = 8292

N = 2765

2765 circles in a square

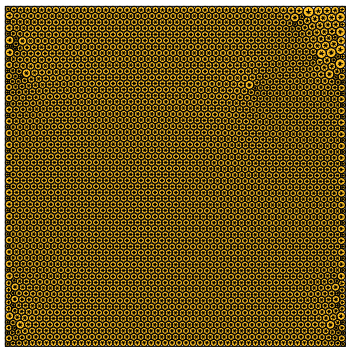

sumradii = 28.122218850642 density = 0.902463412650
sumperim = 176.697112287643 contacts = 8295

N = 2766

2766 circles in a square

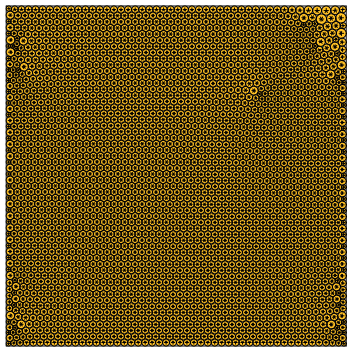

sumradii = 28.127905558109 density = 0.902454327459
sumperim = 176.732842924446 contacts = 8298

N = 2767

2767 circles in a square

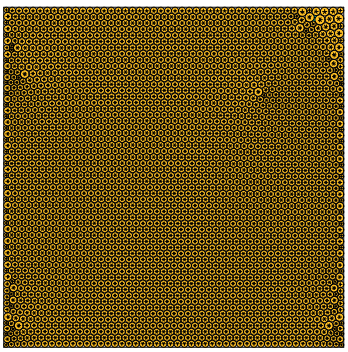

sumradii = 28.137994141656 density = 0.902471796504
sumperim = 176.796231364358 contacts = 8301

N = 2768

2768 circles in a square

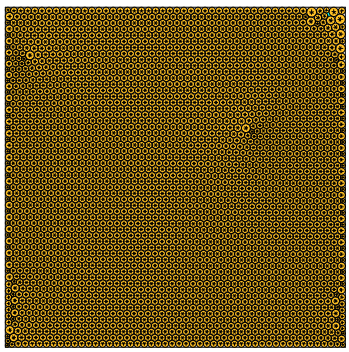

sumradii = 28.148555896619 density = 0.902419731286
sumperim = 176.862592827960 contacts = 8304

N = 2769

2769 circles in a square

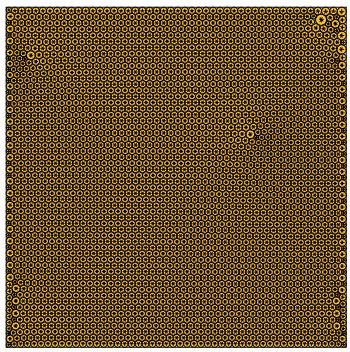

sumradii = 28.155876135928 density = 0.902438852370
sumperim = 176.908587248029 contacts = 8307

N = 2770

2770 circles in a square

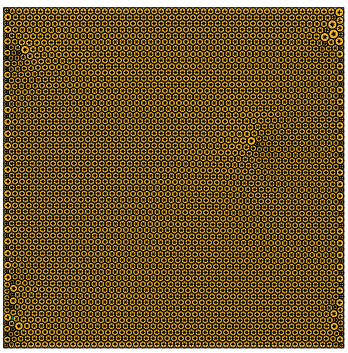

sumradii = 28.161436033114 density = 0.902468760952
sumperim = 176.943521112339 contacts = 8310

N = 2771

2771 circles in a square

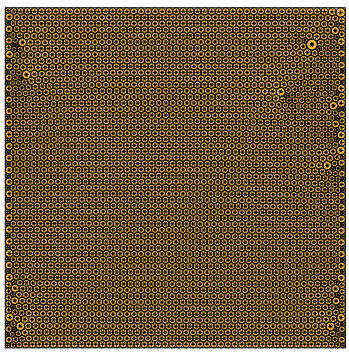

sumradii = 28.158578777977 density = 0.902462746634
sumperim = 176.925568448847 contacts = 8313

N = 2772

2772 circles in a square

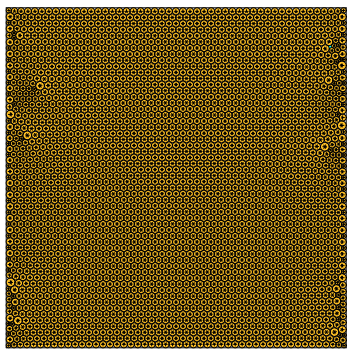

sumradii = 28.161812938195 density = 0.902513254985
sumperim = 176.945889276805 contacts = 8316