N = 2701

2701 circles in a square

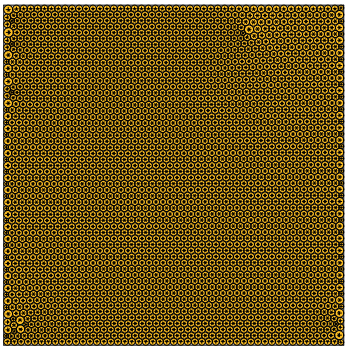

sumradii = 27.813191081016 density = 0.902334969089
sumperim = 174.755433546021 contacts = 8103

N = 2702

2702 circles in a square

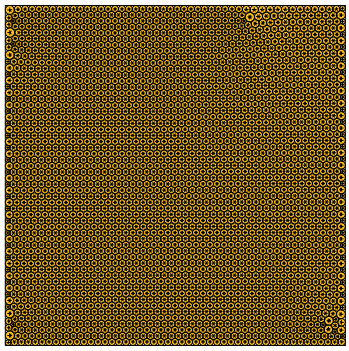

sumradii = 27.818346299379 density = 0.902358548538
sumperim = 174.787824738294 contacts = 8106

N = 2703

2703 circles in a square

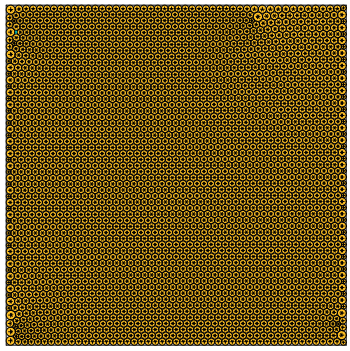

sumradii = 27.823073213041 density = 0.902294765291
sumperim = 174.817524812759 contacts = 8109

N = 2704

2704 circles in a square

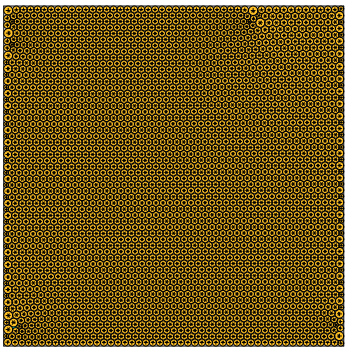

sumradii = 27.828216359954 density = 0.902352004957
sumperim = 174.849840157875 contacts = 8112

N = 2705

2705 circles in a square

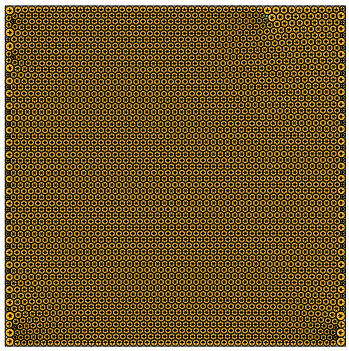

sumradii = 27.832225078183 density = 0.902280030127
sumperim = 174.875027677353 contacts = 8115

N = 2706

2706 circles in a square

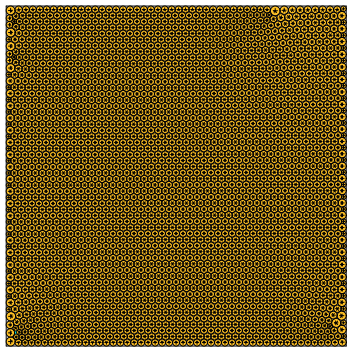

sumradii = 27.837880270994 density = 0.902324836369
sumperim = 174.910560301731 contacts = 8118

N = 2707

2707 circles in a square

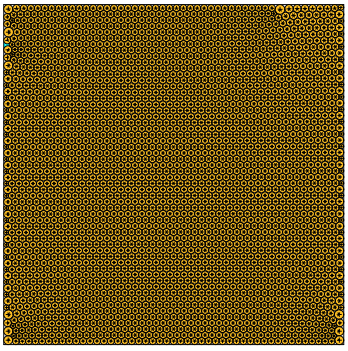

sumradii = 27.841491186953 density = 0.902241494289
sumperim = 174.933248355831 contacts = 8121

N = 2708

2708 circles in a square

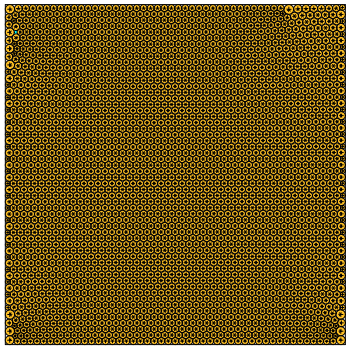

sumradii = 27.846518245367 density = 0.902246920652
sumperim = 174.964834295400 contacts = 8124

N = 2709

2709 circles in a square

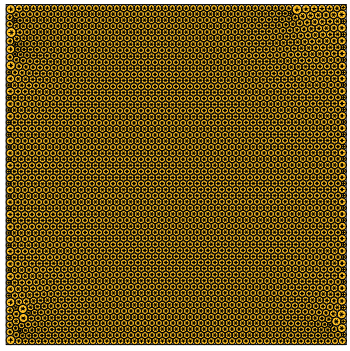

sumradii = 27.852638242046 density = 0.902338136358
sumperim = 175.003287308614 contacts = 8127

N = 2710

2710 circles in a square

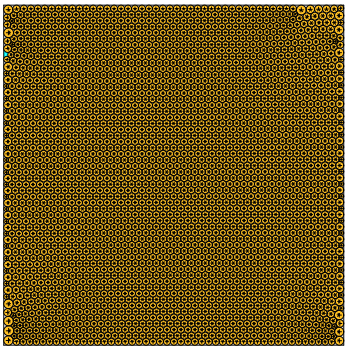

sumradii = 27.854935130743 density = 0.902158310389
sumperim = 175.017719145922 contacts = 8130

N = 2711

2711 circles in a square

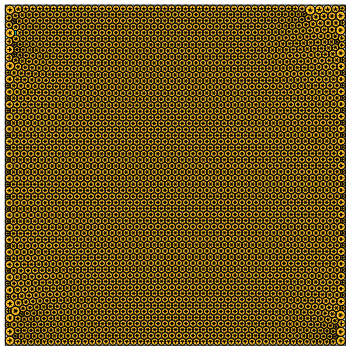

sumradii = 27.861277742629 density = 0.902246816486
sumperim = 175.057570951735 contacts = 8133

N = 2712

2712 circles in a square

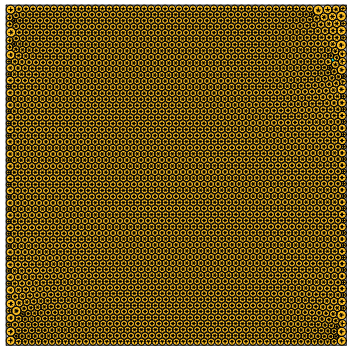

sumradii = 27.865816858480 density = 0.902245311592
sumperim = 175.086091057756 contacts = 8136