N = 2605

2605 circles in a square

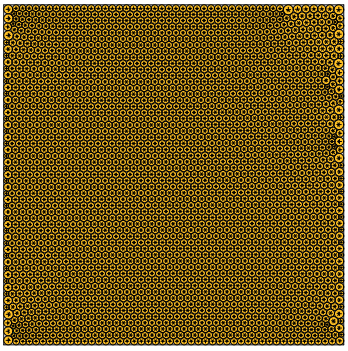

sumradii = 27.305911014313 density = 0.902126157382
sumperim = 171.568098884284 contacts = 7815

© E.Specht
10-NOV-2026

N = 2606

2606 circles in a square

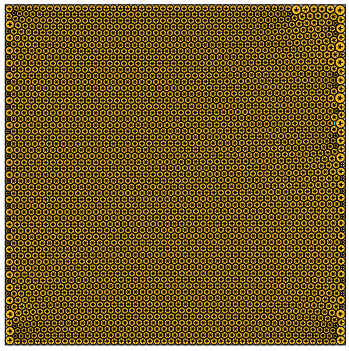

sumradii = 27.309159117676 density = 0.902011259710
sumperim = 171.588507319609 contacts = 7818

© E.Specht
10-NOV-2026

N = 2607

2607 circles in a square

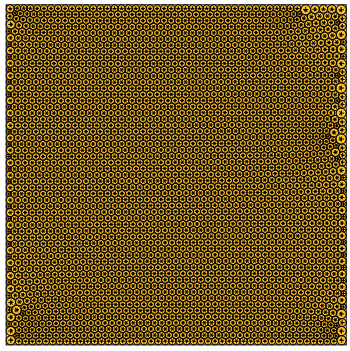

sumradii = 27.315838133526 density = 0.902067863201
sumperim = 171.630472813869 contacts = 7821

© E.Specht
10-NOV-2026

N = 2608

2608 circles in a square

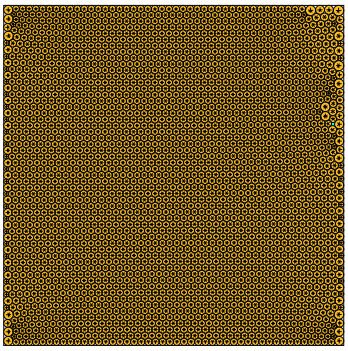

sumradii = 27.319260195336 density = 0.902020578997
sumperim = 171.652030811019 contacts = 7824

© E.Specht
10-NOV-2026

N = 2609

2609 circles in a square

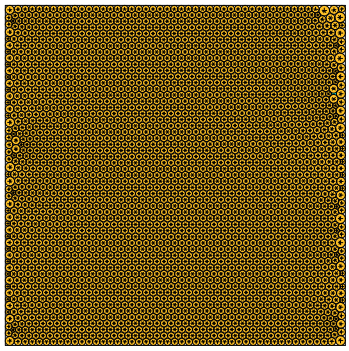

sumradii = 27.326637247339 density = 0.901922913560
sumperim = 171.698325647109 contacts = 7827

© E.Specht
10-NOV-2026

N = 2610

2610 circles in a square

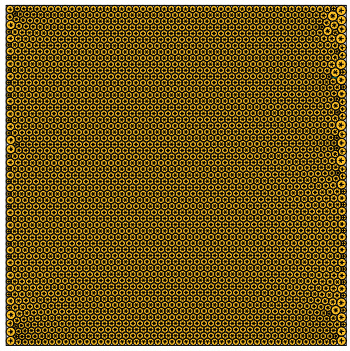

sumradii = 27.330533048461 density = 0.902062932149
sumperim = 171.722803687479 contacts = 7830

© E.Specht
10-NOV-2026

N = 2611

2611 circles in a square

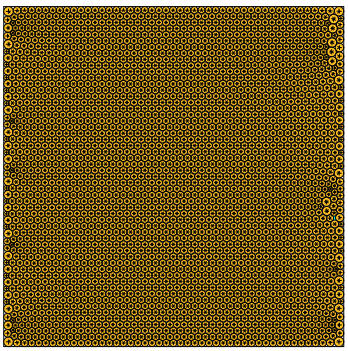

sumradii = 27.338387024806 density = 0.901970424505
sumperim = 171.772151676248 contacts = 7833

© E.Specht
10-NOV-2026

N = 2612

2612 circles in a square

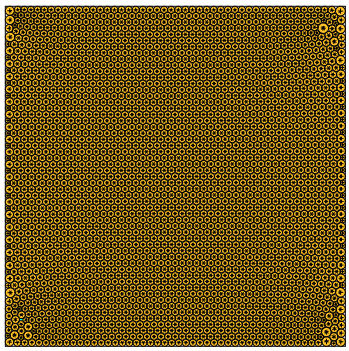

sumradii = 27.343253699122 density = 0.902169771682
sumperim = 171.802729892807 contacts = 7836

© E.Specht
10-NOV-2026

N = 2613

2613 circles in a square

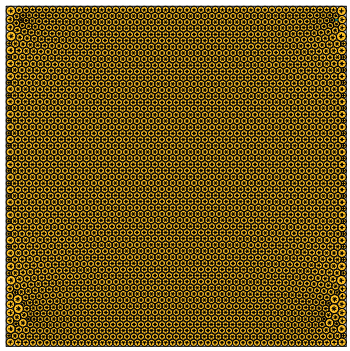

sumradii = 27.350477150566 density = 0.902162583217
sumperim = 171.848116176786 contacts = 7839

© E.Specht
10-NOV-2026

N = 2614

2614 circles in a square

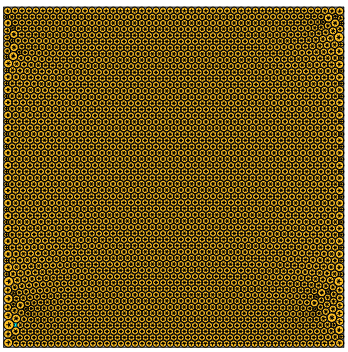

sumradii = 27.355509428813 density = 0.902147051361
sumperim = 171.879734913533 contacts = 7842

© E.Specht
10-NOV-2026

N = 2615

2615 circles in a square

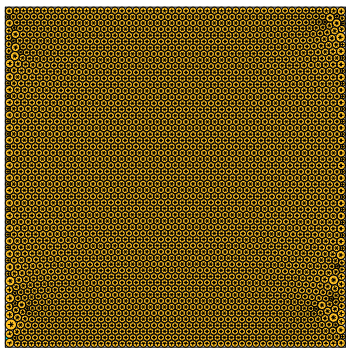

sumradii = 27.361726659114 density = 0.902201716398
sumperim = 171.918798923608 contacts = 7845

© E.Specht
10-NOV-2026

N = 2616

2616 circles in a square

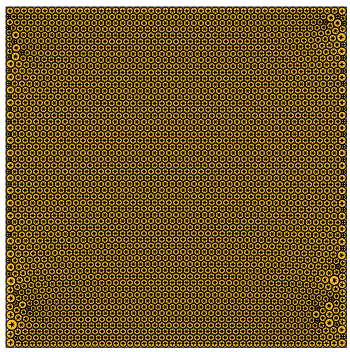

sumradii = 27.366033159643 density = 0.902232036714
sumperim = 171.945857464459 contacts = 7848

© E.Specht
10-NOV-2026