# N = 2545

**2545 circles in a square**

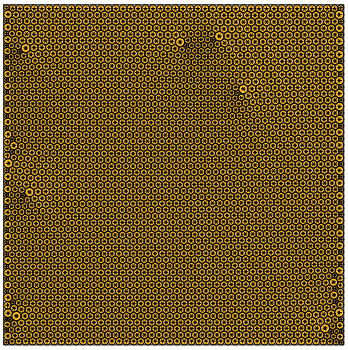

**sumradii = 26.981374964015 density = 0.902280312837**
**sumperim = 169.528978741402 contacts = 7635**

© E.Specht
10-NOV-2026

# N = 2546

**2546 circles in a square**

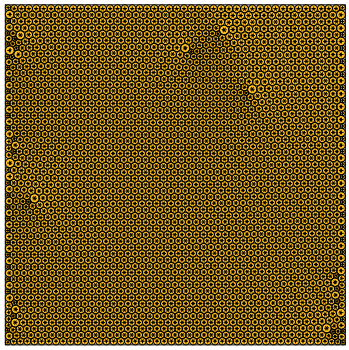

**sumradii = 26.986958397834 density = 0.902293046614**
**sumperim = 169.564066490738 contacts = 7638**

© E.Specht
10-NOV-2026

# N = 2547

**2547 circles in a square**

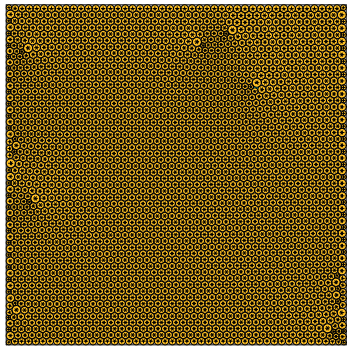

**sumradii = 26.993623765919 density = 0.902278487900**
**sumperim = 169.605940233555 contacts = 7641**

© E.Specht
10-NOV-2026

# N = 2548

**2548 circles in a square**

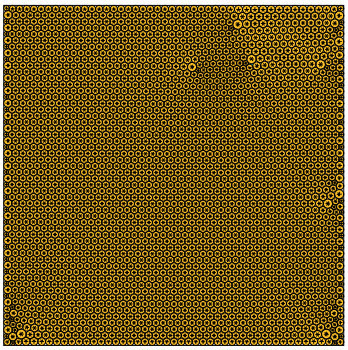

**sumradii = 26.995450936993 density = 0.902277983704**
**sumperim = 169.617420688004 contacts = 7644**

© E.Specht
10-NOV-2026

# N = 2549

**2549 circles in a square**

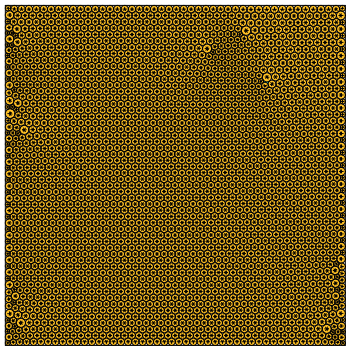

**sumradii = 26.999993543284 density = 0.902296934296**
**sumperim = 169.645962725104 contacts = 7647**

© E.Specht
10-NOV-2026

# N = 2550

**2550 circles in a square**

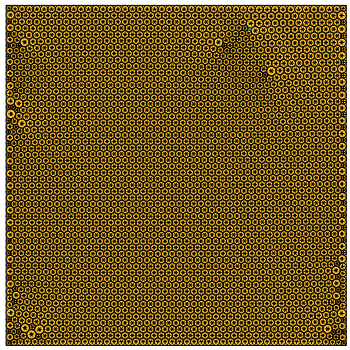

**sumradii = 27.005479517698 density = 0.902266015712**
**sumperim = 169.680432118941 contacts = 7650**

© E.Specht
10-NOV-2026

# N = 2551

**2551 circles in a square**

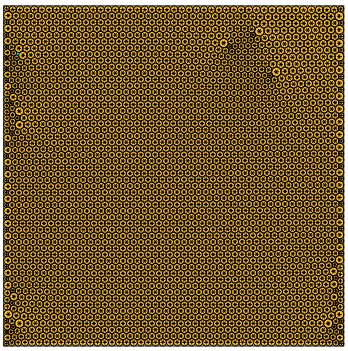

**sumradii = 27.014126743124 density = 0.902250444190**
**sumperim = 169.734764238681 contacts = 7653**

© E.Specht
10-NOV-2026

# N = 2552

**2552 circles in a square**

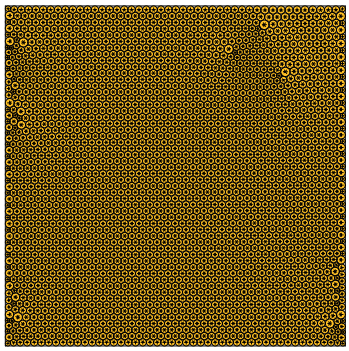

**sumradii = 27.018183359043 density = 0.902307856938**
**sumperim = 169.760252708220 contacts = 7656**

© E.Specht
10-NOV-2026

# N = 2553

**2553 circles in a square**

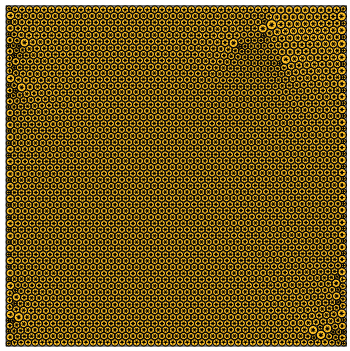

**sumradii = 27.022714838952 density = 0.902316971631**
**sumperim = 169.788724836209 contacts = 7659**

© E.Specht
10-NOV-2026

# N = 2554

**2554 circles in a square**

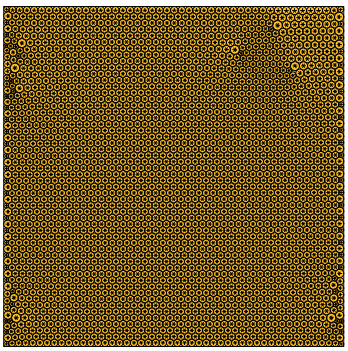

**sumradii = 27.030678974410 density = 0.902263531403**
**sumperim = 169.838764975104 contacts = 7662**

© E.Specht
10-NOV-2026

# N = 2555

**2555 circles in a square**

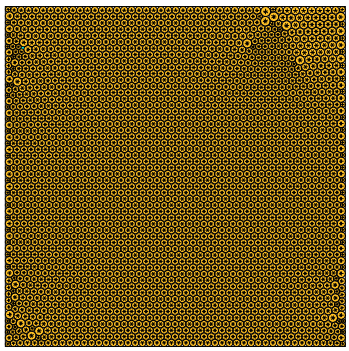

**sumradii = 27.031921159737 density = 0.902280483735**
**sumperim = 169.846569855698 contacts = 7665**

© E.Specht
10-NOV-2026

# N = 2556

**2556 circles in a square**

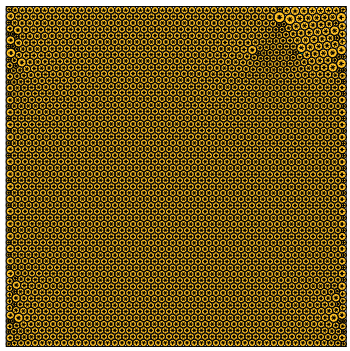

**sumradii = 27.033174723097 density = 0.902307931907**
**sumperim = 169.854446226581 contacts = 7668**

© E.Specht
10-NOV-2026