N = 2497

2497 circles in a square

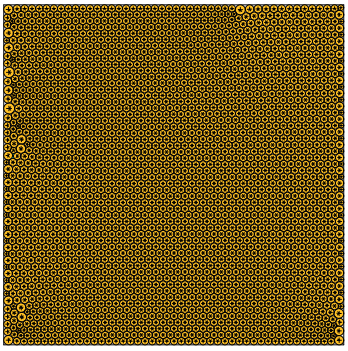

sumradii = 26.731773191383 density = 0.901998976032
sumperim = 167.960684550957 contacts = 7491

© E.Specht
10-NOV-2026

N = 2498

2498 circles in a square

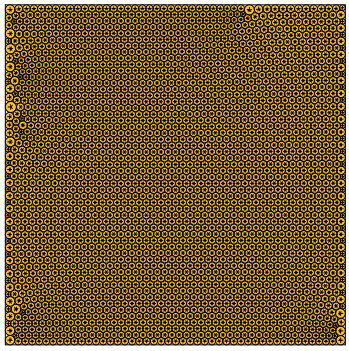

sumradii = 26.735994303207 density = 0.902032886405
sumperim = 167.987206578746 contacts = 7494

© E.Specht
10-NOV-2026

N = 2499

2499 circles in a square

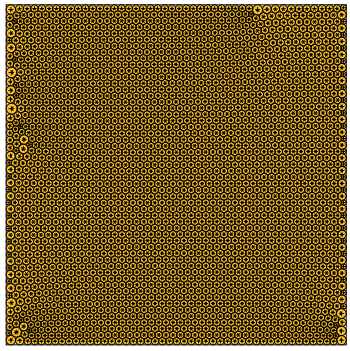

sumradii = 26.741592380956 density = 0.902016752245
sumperim = 168.022380338607 contacts = 7497

© E.Specht
10-NOV-2026

N = 2500

2500 circles in a square

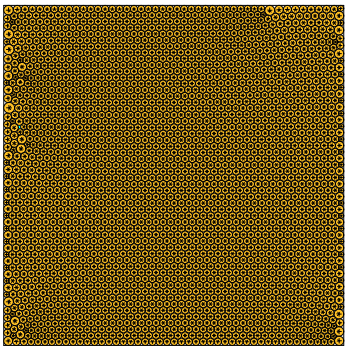

sumradii = 26.747068238698 density = 0.901961640846
sumperim = 168.056788167515 contacts = 7500

© E.Specht
10-NOV-2026

N = 2501

2501 circles in a square

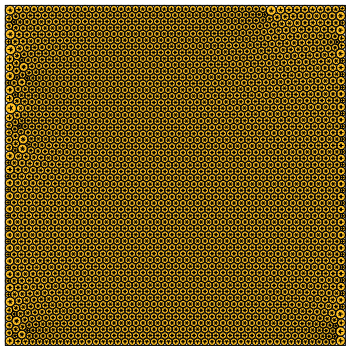

sumradii = 26.752617137017 density = 0.902007589240
sumperim = 168.091650923905 contacts = 7503

© E.Specht
10-NOV-2026

N = 2502

2502 circles in a square

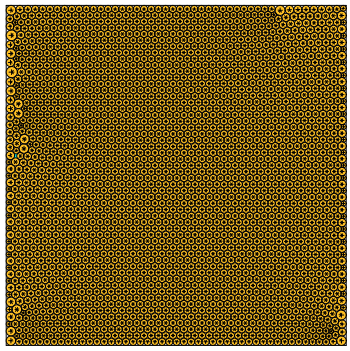

sumradii = 26.755706113036 density = 0.901953364502
sumperim = 168.111059532645 contacts = 7506

© E.Specht
10-NOV-2026

N = 2503

2503 circles in a square

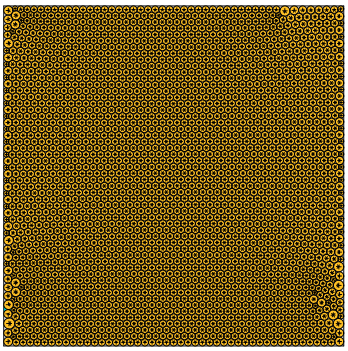

sumradii = 26.761519951146 density = 0.902026671567
sumperim = 168.147588954833 contacts = 7509

© E.Specht
10-NOV-2026

N = 2504

2504 circles in a square

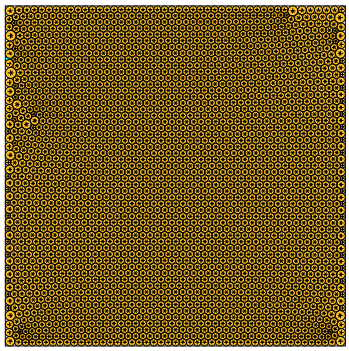

sumradii = 26.765895299188 density = 0.901898748277
sumperim = 168.175080077363 contacts = 7512

© E.Specht
10-NOV-2026

N = 2505

2505 circles in a square

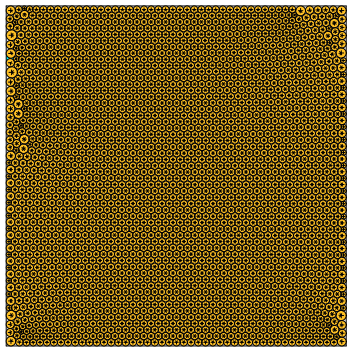

sumradii = 26.771715683092 density = 0.901957856415
sumperim = 168.211650627991 contacts = 7515

© E.Specht
10-NOV-2026

N = 2506

2506 circles in a square

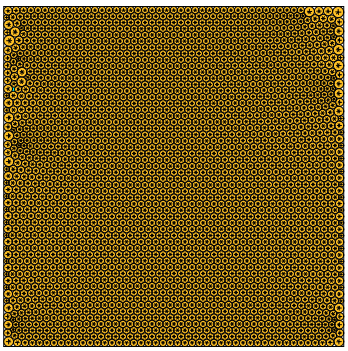

sumradii = 26.772312260984 density = 0.901814576304
sumperim = 168.215399037438 contacts = 7518

© E.Specht
10-NOV-2026

N = 2507

2507 circles in a square

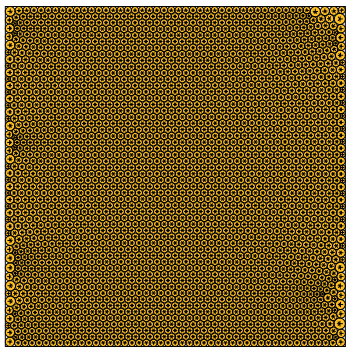

sumradii = 26.779087313987 density = 0.901842354445
sumperim = 168.257967950925 contacts = 7521

© E.Specht
10-NOV-2026

N = 2508

2508 circles in a square

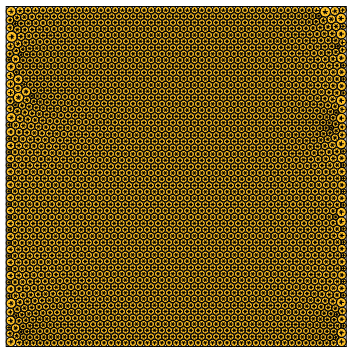

sumradii = 26.787100489191 density = 0.901922740602
sumperim = 168.308316215630 contacts = 7524

© E.Specht
10-NOV-2026