N = 2365

2365 circles in a square

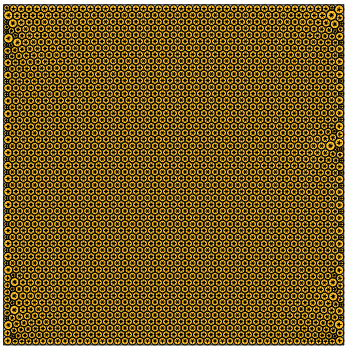

sumradii = 26.015411364578 density = 0.902131409247
sumperim = 163.459650446152 contacts = 7095

© E. Specht
10-NOV-2026

N = 2366

2366 circles in a square

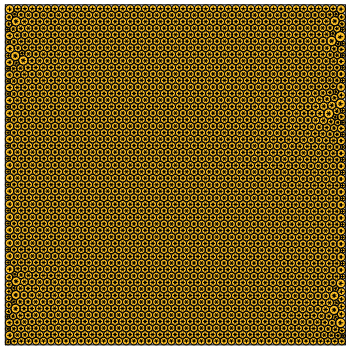

sumradii = 26.022384040481 density = 0.902140217001
sumperim = 163.503461060933 contacts = 7098

© E. Specht
10-NOV-2026

N = 2367

2367 circles in a square

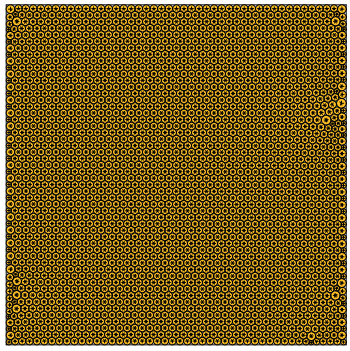

sumradii = 26.029653484872 density = 0.902168367628
sumperim = 163.549136327123 contacts = 7101

© E. Specht
10-NOV-2026

N = 2368

2368 circles in a square

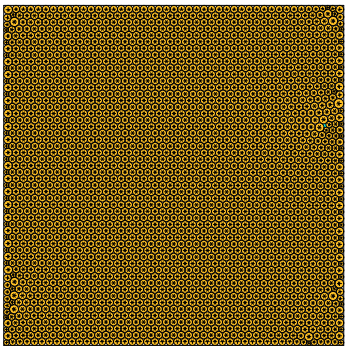

sumradii = 26.033555512195 density = 0.902149768810
sumperim = 163.573653487866 contacts = 7104

© E. Specht
10-NOV-2026

N = 2369

2369 circles in a square

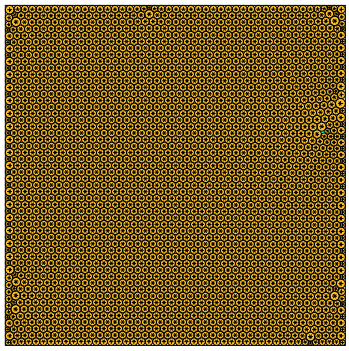

sumradii = 26.037937307831 density = 0.902179078989
sumperim = 163.601185121827 contacts = 7107

© E. Specht
10-NOV-2026

N = 2370

2370 circles in a square

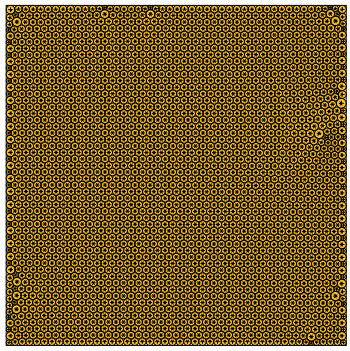

sumradii = 26.042581765447 density = 0.902244826626
sumperim = 163.630367109678 contacts = 7110

© E. Specht
10-NOV-2026

N = 2371

2371 circles in a square

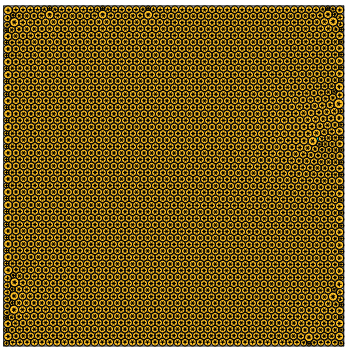

sumradii = 26.046715017910 density = 0.902246746930
sumperim = 163.656337100826 contacts = 7113

© E. Specht
10-NOV-2026

N = 2372

2372 circles in a square

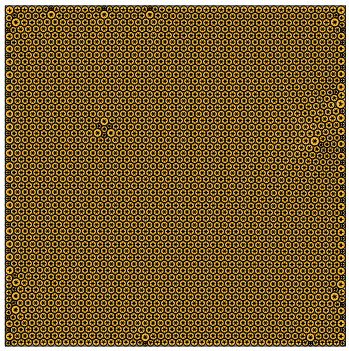

sumradii = 26.050649213246 density = 0.902268596922
sumperim = 163.681056379158 contacts = 7116

© E. Specht
10-NOV-2026

N = 2373

2373 circles in a square

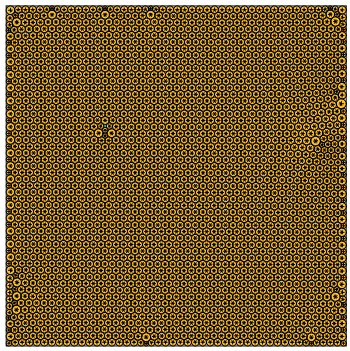

sumradii = 26.054947622863 density = 0.902277286417
sumperim = 163.708064083306 contacts = 7119

© E. Specht
10-NOV-2026

N = 2374

2374 circles in a square

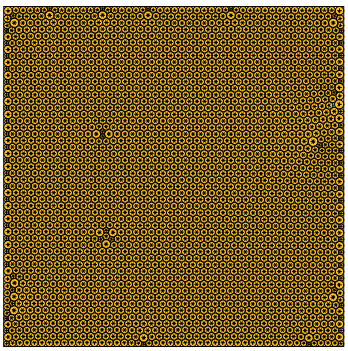

sumradii = 26.058851259063 density = 0.902281718131
sumperim = 163.732591352923 contacts = 7122

© E. Specht
10-NOV-2026

N = 2375

2375 circles in a square

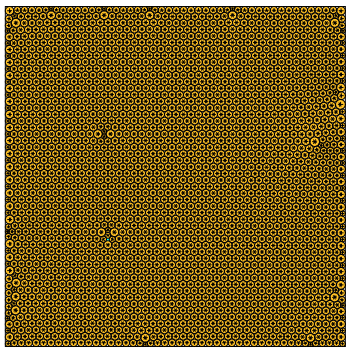

sumradii = 26.063547617714 density = 0.902279701378
sumperim = 163.762099444595 contacts = 7125

© E. Specht
10-NOV-2026

N = 2376

2376 circles in a square

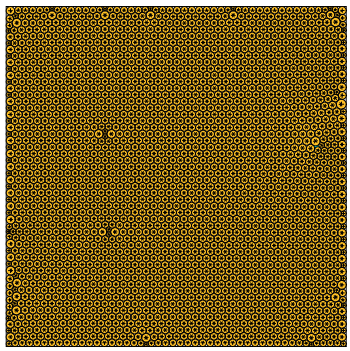

sumradii = 26.068091370905 density = 0.902312284690
sumperim = 163.790648687884 contacts = 7128

© E. Specht
10-NOV-2026