N = 1957

1957 circles in a square

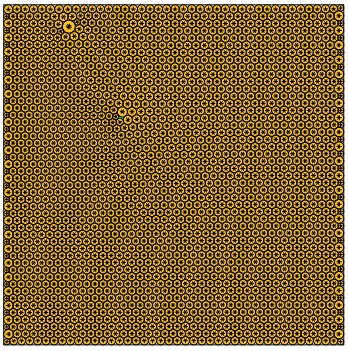

sumradii = 23.657274793133 density = 0.901680128984
sumperim = 148.643041388124 contacts = 5871

© E.Specht
19-NOV-2026

N = 1958

1958 circles in a square

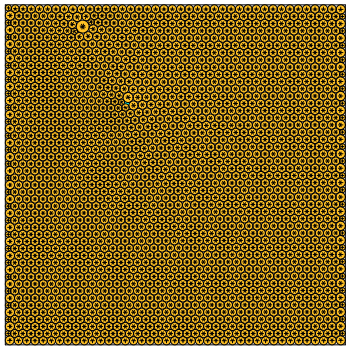

sumradii = 23.663234120573 density = 0.901666540416
sumperim = 148.680484946735 contacts = 5874

© E.Specht
19-NOV-2026

N = 1959

1959 circles in a square

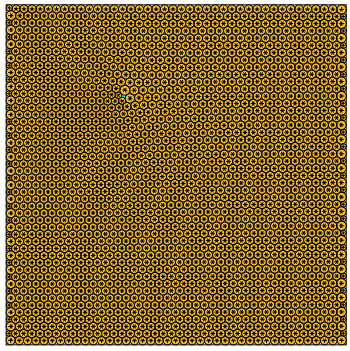

sumradii = 23.671976691289 density = 0.901637642334
sumperim = 148.735416138604 contacts = 5877

© E.Specht
19-NOV-2026

N = 1960

1960 circles in a square

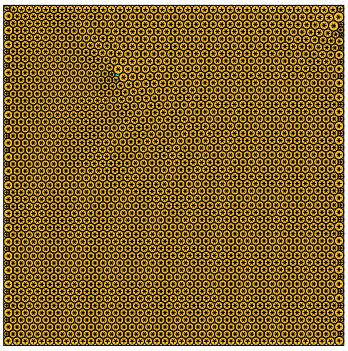

sumradii = 23.675599131928 density = 0.901652831624
sumperim = 148.758176604404 contacts = 5880

© E.Specht
19-NOV-2026

N = 1961

1961 circles in a square

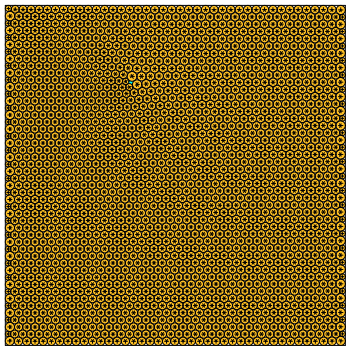

sumradii = 23.684034929832 density = 0.901636076117
sumperim = 148.811180285845 contacts = 5883

© E.Specht
19-NOV-2026

N = 1962

1962 circles in a square

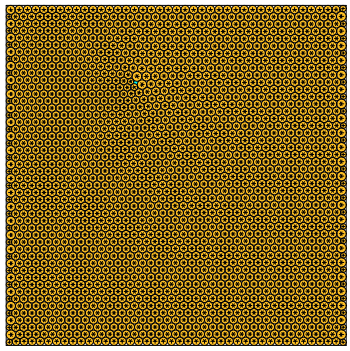

sumradii = 23.690214504994 density = 0.901647327257
sumperim = 148.850007701713 contacts = 5886

© E.Specht
19-NOV-2026

N = 1963

1963 circles in a square

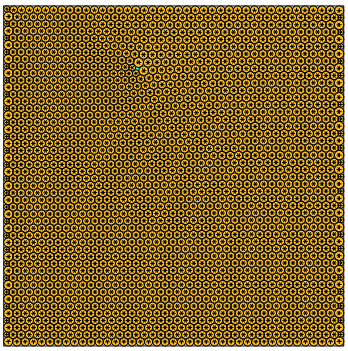

sumradii = 23.696069456448 density = 0.901634347008
sumperim = 148.886795446661 contacts = 5889

© E.Specht
19-NOV-2026

N = 1964

1964 circles in a square

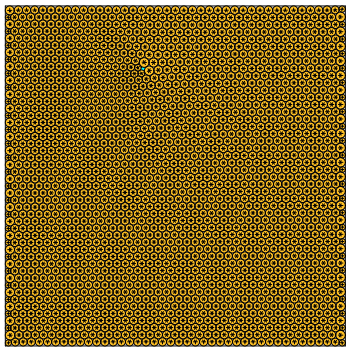

sumradii = 23.702267406973 density = 0.901645793984
sumperim = 148.925738318337 contacts = 5892

© E.Specht
19-NOV-2026

N = 1965

1965 circles in a square

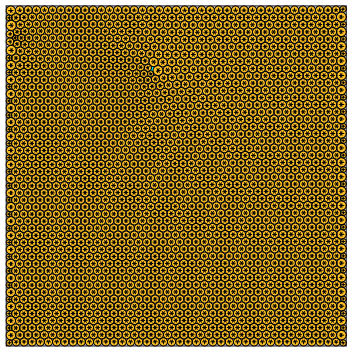

sumradii = 23.708320391515 density = 0.901625063257
sumperim = 148.963770341875 contacts = 5895

© E.Specht
19-NOV-2026

N = 1966

1966 circles in a square

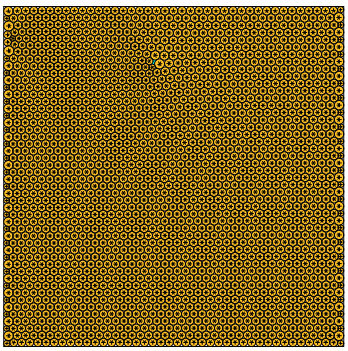

sumradii = 23.714343318718 density = 0.901626672000
sumperim = 149.001613509582 contacts = 5898

© E.Specht
19-NOV-2026

N = 1967

1967 circles in a square

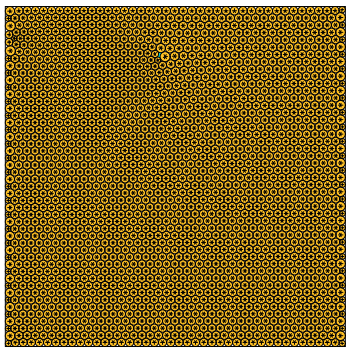

sumradii = 23.720366182307 density = 0.901628790997
sumperim = 149.039456277591 contacts = 5901

© E.Specht
19-NOV-2026

N = 1968

1968 circles in a square

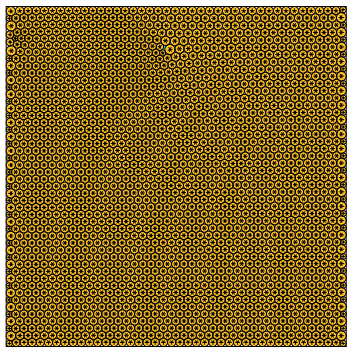

sumradii = 23.726390433856 density = 0.901631633237
sumperim = 149.077307766408 contacts = 5904

© E.Specht
19-NOV-2026