N = 1609

1609 circles in a square

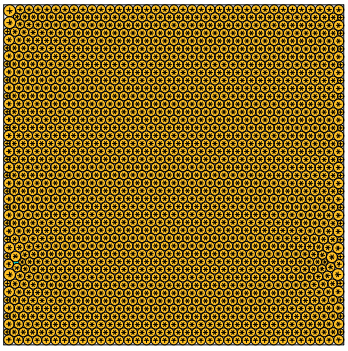

sumradii = 21.444536167190 density = 0.901007574725
sumperim = 134.739994564971 contacts = 4827

© E.Specht
19-NOV-2026

N = 1610

1610 circles in a square

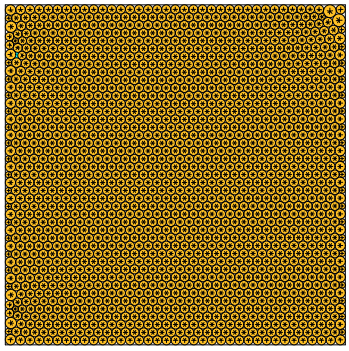

sumradii = 21.451036730968 density = 0.900985090518
sumperim = 134.780838811791 contacts = 4830

© E.Specht
19-NOV-2026

N = 1611

1611 circles in a square

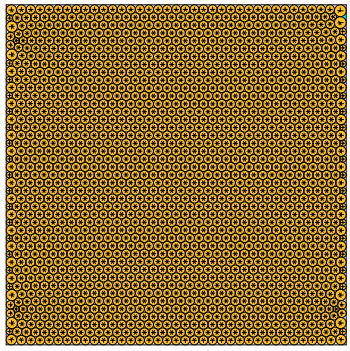

sumradii = 21.459225040403 density = 0.901012894435
sumperim = 134.832287477323 contacts = 4833

© E.Specht
19-NOV-2026

N = 1612

1612 circles in a square

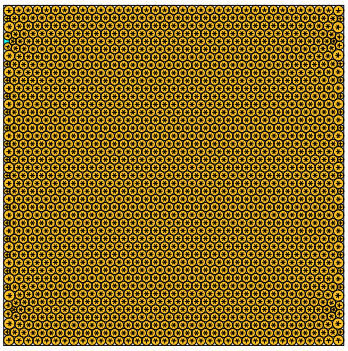

sumradii = 21.465836936033 density = 0.900919527030
sumperim = 134.873831242794 contacts = 4836

© E.Specht
19-NOV-2026

N = 1613

1613 circles in a square

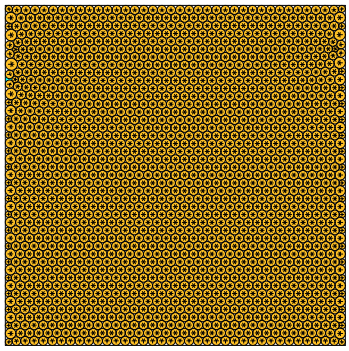

sumradii = 21.473147147468 density = 0.901018388462
sumperim = 134.919762655876 contacts = 4839

© E.Specht
19-NOV-2026

N = 1614

1614 circles in a square

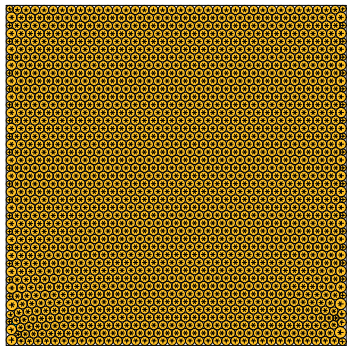

sumradii = 21.479846447145 density = 0.901103573665
sumperim = 134.961855597175 contacts = 4842

© E.Specht
19-NOV-2026

N = 1615

1615 circles in a square

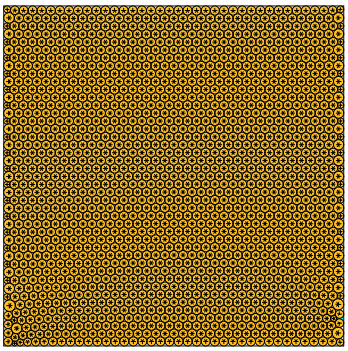

sumradii = 21.486048279987 density = 0.901135510446
sumperim = 135.000822862166 contacts = 4845

© E.Specht
19-NOV-2026

N = 1616

1616 circles in a square

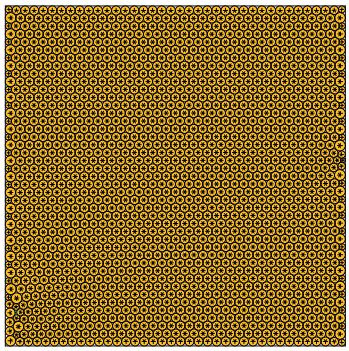

sumradii = 21.491961670115 density = 0.901115117769
sumperim = 135.037977788133 contacts = 4848

© E.Specht
19-NOV-2026

N = 1617

1617 circles in a square

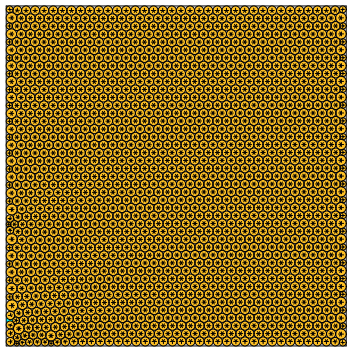

sumradii = 21.496552794582 density = 0.901172454836
sumperim = 135.066824673931 contacts = 4851

© E.Specht
19-NOV-2026

N = 1618

1618 circles in a square

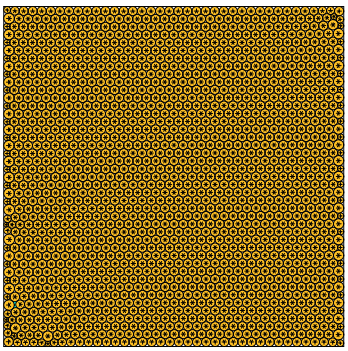

sumradii = 21.502676005286 density = 0.901182593614
sumperim = 135.105297941455 contacts = 4854

© E.Specht
19-NOV-2026

N = 1619

1619 circles in a square

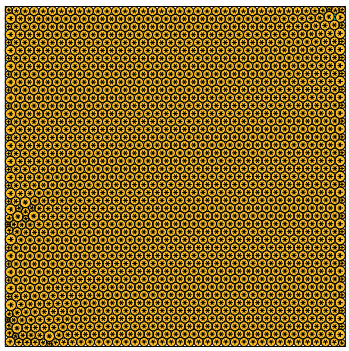

sumradii = 21.506744596465 density = 0.901224031903
sumperim = 135.130861653771 contacts = 4857

© E.Specht
19-NOV-2026

N = 1620

1620 circles in a square

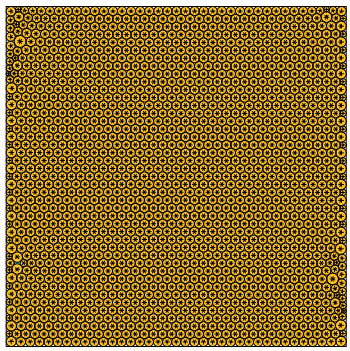

sumradii = 21.512979863456 density = 0.901154367662
sumperim = 135.170038991715 contacts = 4860

© E.Specht
19-NOV-2026