N = 1597

1597 circles in a square

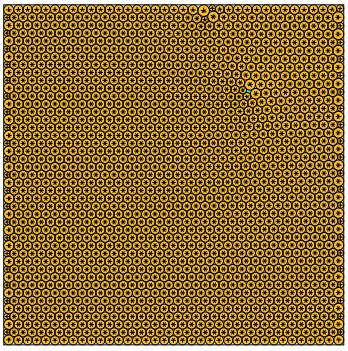

sumradii = 21.360934370120 density = 0.901055532883
sumperim = 134.214708981967 contacts = 4791

© E.Specht
19-NOV-2026

N = 1598

1598 circles in a square

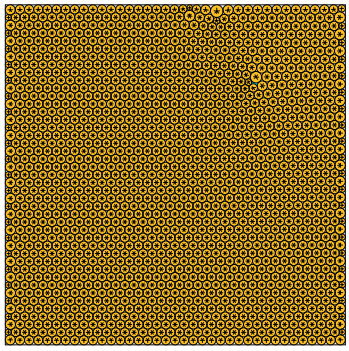

sumradii = 21.366445034775 density = 0.901084471259
sumperim = 134.249333509160 contacts = 4794

© E.Specht
19-NOV-2026

N = 1599

1599 circles in a square

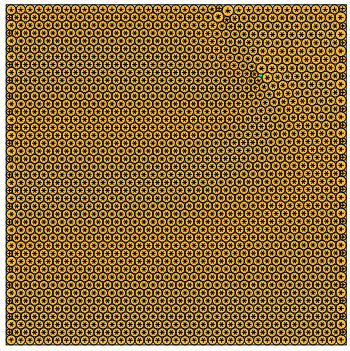

sumradii = 21.374363783525 density = 0.901054755164
sumperim = 134.299088474957 contacts = 4797

© E.Specht
19-NOV-2026

N = 1600

1600 circles in a square

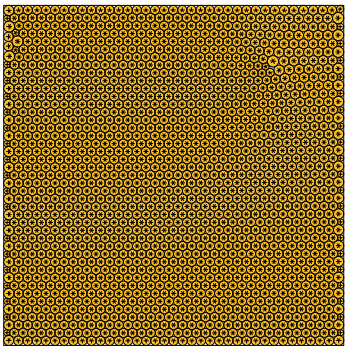

sumradii = 21.383179971558 density = 0.901020889577
sumperim = 134.354482218072 contacts = 4800

© E.Specht
19-NOV-2026

N = 1601

1601 circles in a square

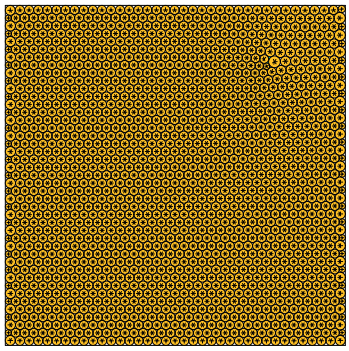

sumradii = 21.390359568657 density = 0.901113076888
sumperim = 134.399592957076 contacts = 4803

© E.Specht
19-NOV-2026

N = 1602

1602 circles in a square

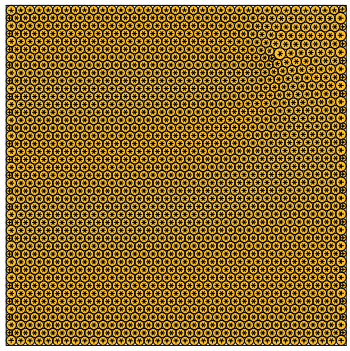

sumradii = 21.397134484864 density = 0.901118027997
sumperim = 134.442161011044 contacts = 4806

© E.Specht
19-NOV-2026

N = 1603

1603 circles in a square

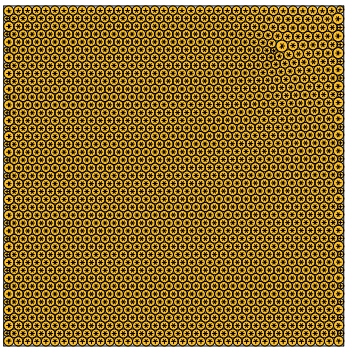

sumradii = 21.403924949509 density = 0.901124888820
sumperim = 134.484826759294 contacts = 4809

© E.Specht
19-NOV-2026

N = 1604

1604 circles in a square

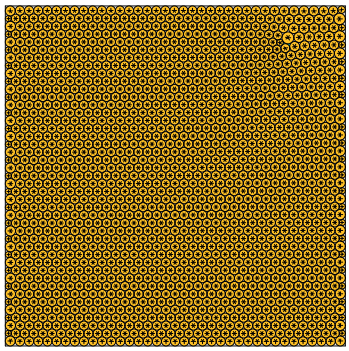

sumradii = 21.410625924990 density = 0.901117987672
sumperim = 134.526930229416 contacts = 4812

© E.Specht
19-NOV-2026

N = 1605

1605 circles in a square

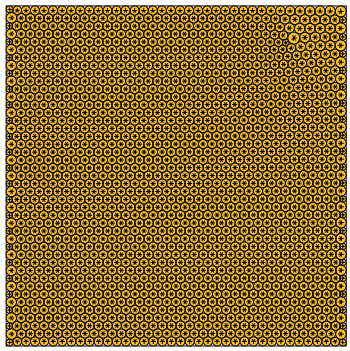

sumradii = 21.417333298007 density = 0.901124148375
sumperim = 134.569073897006 contacts = 4815

© E.Specht
19-NOV-2026

N = 1606

1606 circles in a square

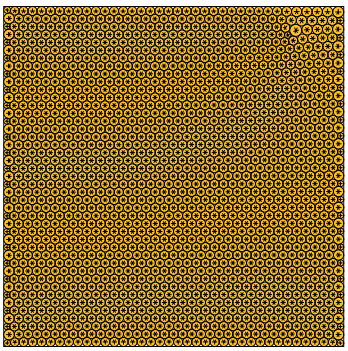

sumradii = 21.424123236907 density = 0.901134121949
sumperim = 134.611736341342 contacts = 4818

© E.Specht
19-NOV-2026

N = 1607

1607 circles in a square

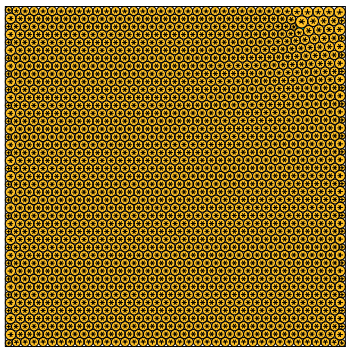

sumradii = 21.430780193879 density = 0.901124791574
sumperim = 134.653563235576 contacts = 4821

© E.Specht
19-NOV-2026

N = 1608

1608 circles in a square

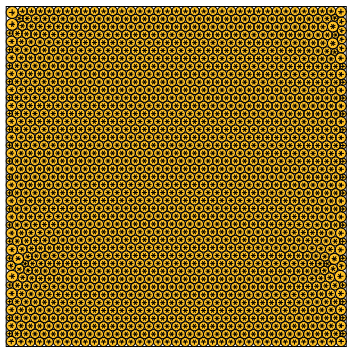

sumradii = 21.438023393053 density = 0.901021069539
sumperim = 134.699073598200 contacts = 4824

© E.Specht
19-NOV-2026