N = 1525

1525 circles in a square

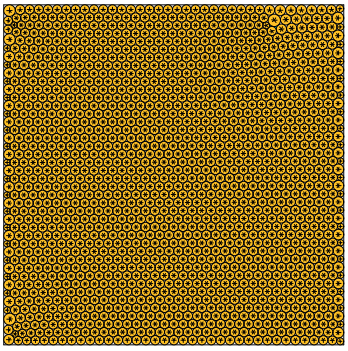

sumradii = 20.873201021360 density = 0.900921330082
sumperim = 131.150189971216 contacts = 4575

© E.Specht
19-NOV-2026

N = 1526

1526 circles in a square

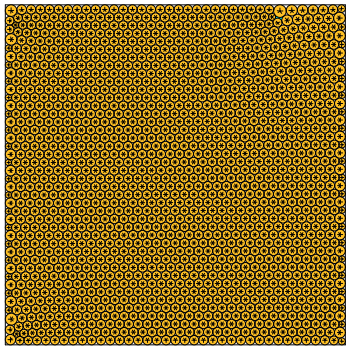

sumradii = 20.879796803244 density = 0.900884043057
sumperim = 131.191632491037 contacts = 4578

© E.Specht
19-NOV-2026

N = 1527

1527 circles in a square

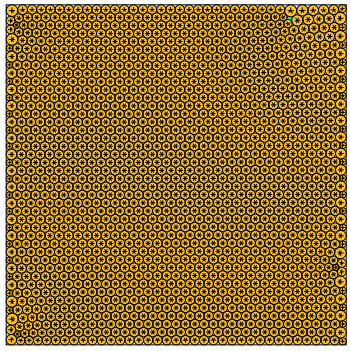

sumradii = 20.886270382902 density = 0.900795265456
sumperim = 131.232307191632 contacts = 4581

© E.Specht
19-NOV-2026

N = 1528

1528 circles in a square

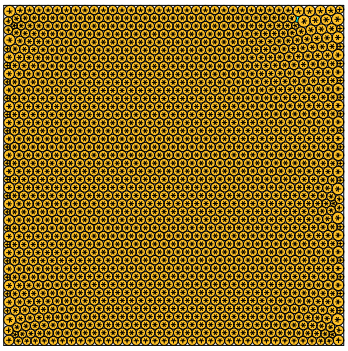

sumradii = 20.893104435569 density = 0.900789426896
sumperim = 131.275246810935 contacts = 4584

© E.Specht
19-NOV-2026

N = 1529

1529 circles in a square

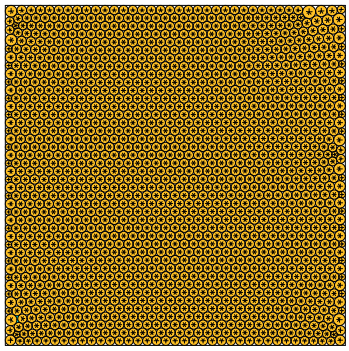

sumradii = 20.900161643705 density = 0.900819739115
sumperim = 131.319588557405 contacts = 4587

© E.Specht
19-NOV-2026

N = 1530

1530 circles in a square

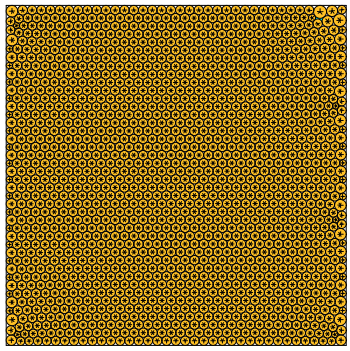

sumradii = 20.907029989326 density = 0.900777473877
sumperim = 131.362743645695 contacts = 4590

© E.Specht
19-NOV-2026

N = 1531

1531 circles in a square

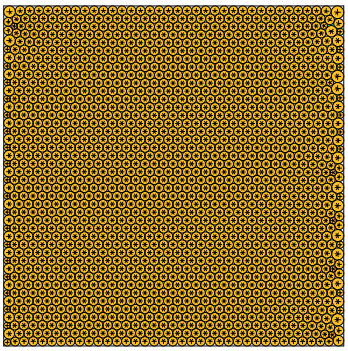

sumradii = 20.914131359593 density = 0.900721257203
sumperim = 131.407362871020 contacts = 4593

© E.Specht
19-NOV-2026

N = 1532

1532 circles in a square

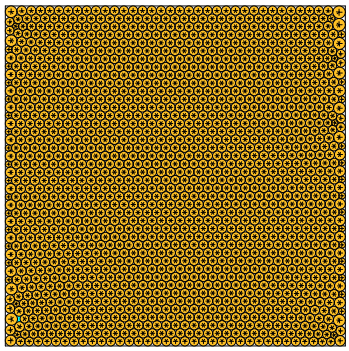

sumradii = 20.921363171165 density = 0.900681654072
sumperim = 131.452801683231 contacts = 4596

© E.Specht
19-NOV-2026

N = 1533

1533 circles in a square

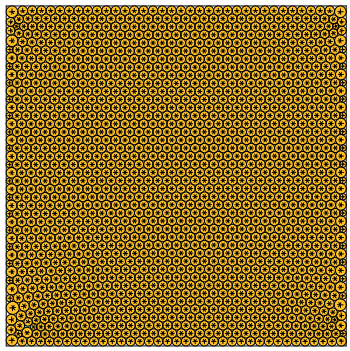

sumradii = 20.928662442166 density = 0.900820560644
sumperim = 131.498664355541 contacts = 4599

© E.Specht
19-NOV-2026

N = 1534

1534 circles in a square

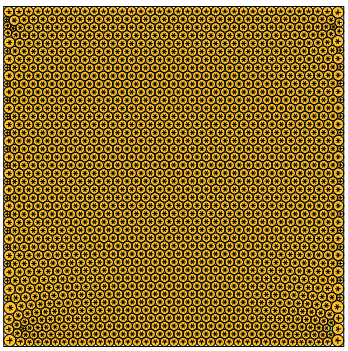

sumradii = 20.932937051887 density = 0.900796845774
sumperim = 131.525522520532 contacts = 4602

© E.Specht
19-NOV-2026

N = 1535

1535 circles in a square

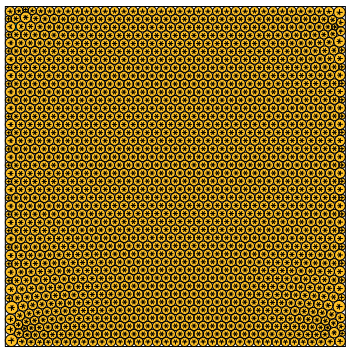

sumradii = 20.940840582888 density = 0.900920911124
sumperim = 131.575181870390 contacts = 4605

© E.Specht
19-NOV-2026

N = 1536

1536 circles in a square

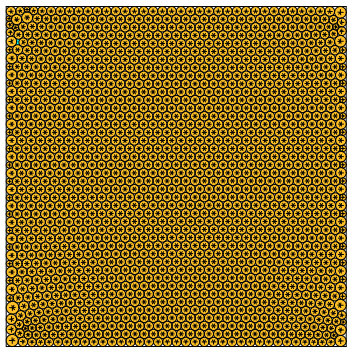

sumradii = 20.946566143992 density = 0.900869535465
sumperim = 131.611156631794 contacts = 4608

© E.Specht
19-NOV-2026