N = 1429

1429 circles in a square

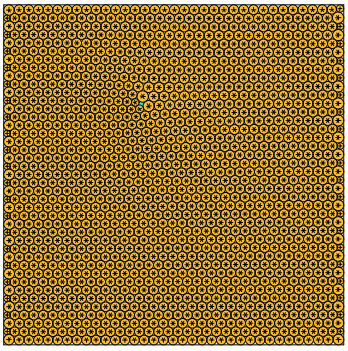

sumradii = 20.201537953595 density = 0.900730183366
sumperim = 126.930006452456 contacts = 4287

© E.Specht
09-NOV-2026

N = 1430

1430 circles in a square

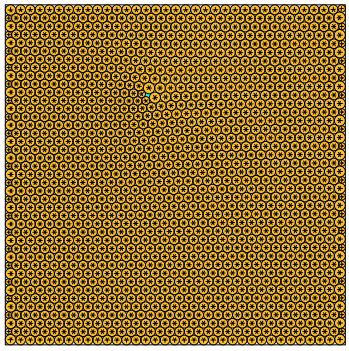

sumradii = 20.208613860002 density = 0.900729298514
sumperim = 126.974465083632 contacts = 4290

© E.Specht
09-NOV-2026

N = 1431

1431 circles in a square

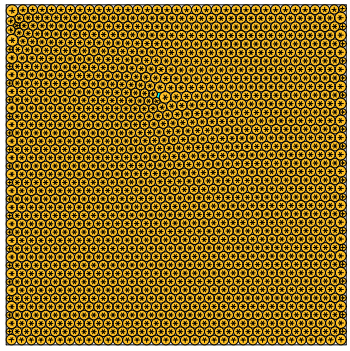

sumradii = 20.215098888782 density = 0.900700186997
sumperim = 127.018982232361 contacts = 4293

© E.Specht
09-NOV-2026

N = 1432

1432 circles in a square

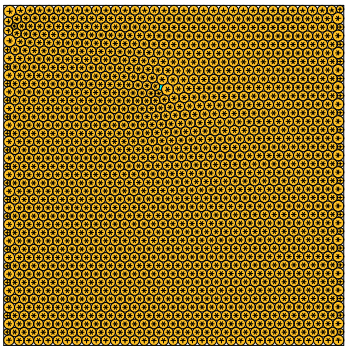

sumradii = 20.222761101820 density = 0.900701344387
sumperim = 127.063355425559 contacts = 4296

© E.Specht
09-NOV-2026

N = 1433

1433 circles in a square

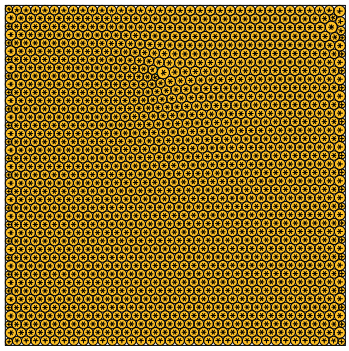

sumradii = 20.229827290046 density = 0.900821163136
sumperim = 127.107753595598 contacts = 4299

© E.Specht
09-NOV-2026

N = 1434

1434 circles in a square

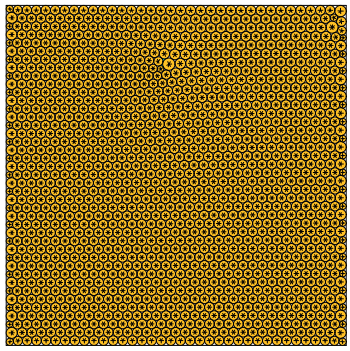

sumradii = 20.236915615053 density = 0.900827137015
sumperim = 127.152290855135 contacts = 4302

© E.Specht
09-NOV-2026

N = 1435

1435 circles in a square

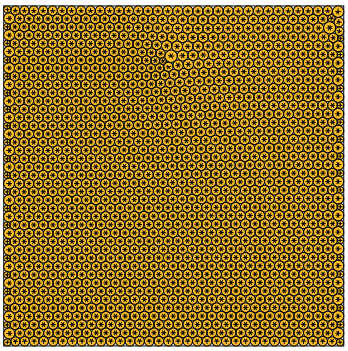

sumradii = 20.243962543426 density = 0.900827601947
sumperim = 127.196568011945 contacts = 4305

© E.Specht
09-NOV-2026

N = 1436

1436 circles in a square

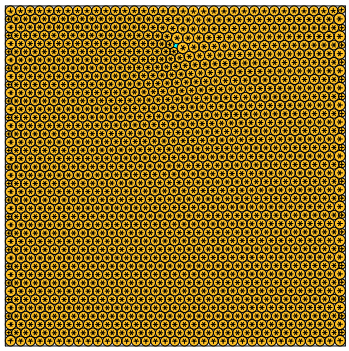

sumradii = 20.250946015158 density = 0.900725133452
sumperim = 127.240446458927 contacts = 4308

© E.Specht
09-NOV-2026

N = 1437

1437 circles in a square

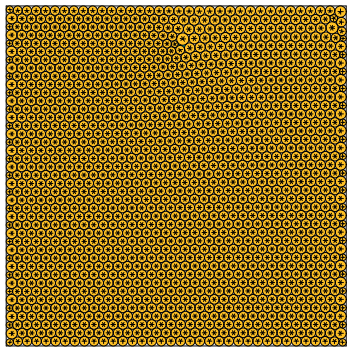

sumradii = 20.257892171025 density = 0.900806011858
sumperim = 127.284090443411 contacts = 4311

© E.Specht
09-NOV-2026

N = 1438

1438 circles in a square

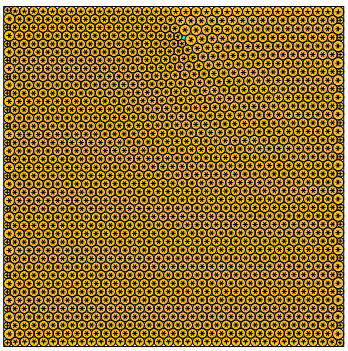

sumradii = 20.265141557913 density = 0.900739745743
sumperim = 127.329639684594 contacts = 4314

© E.Specht
09-NOV-2026

N = 1439

1439 circles in a square

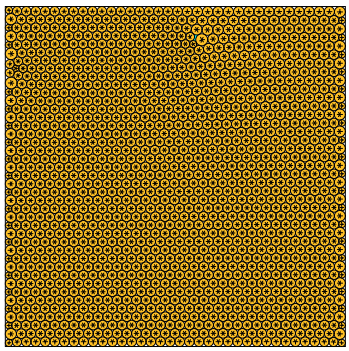

sumradii = 20.272338855204 density = 0.900731414730
sumperim = 127.374861637181 contacts = 4317

© E.Specht
09-NOV-2026

N = 1440

1440 circles in a square

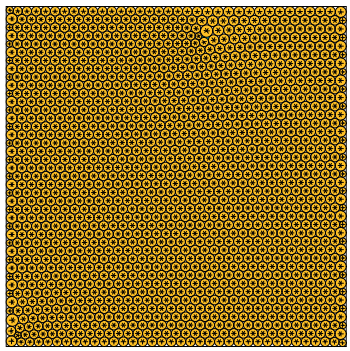

sumradii = 20.279553565117 density = 0.900783504844
sumperim = 127.420192996504 contacts = 4320

© E.Specht
09-NOV-2026