630 circles in a square

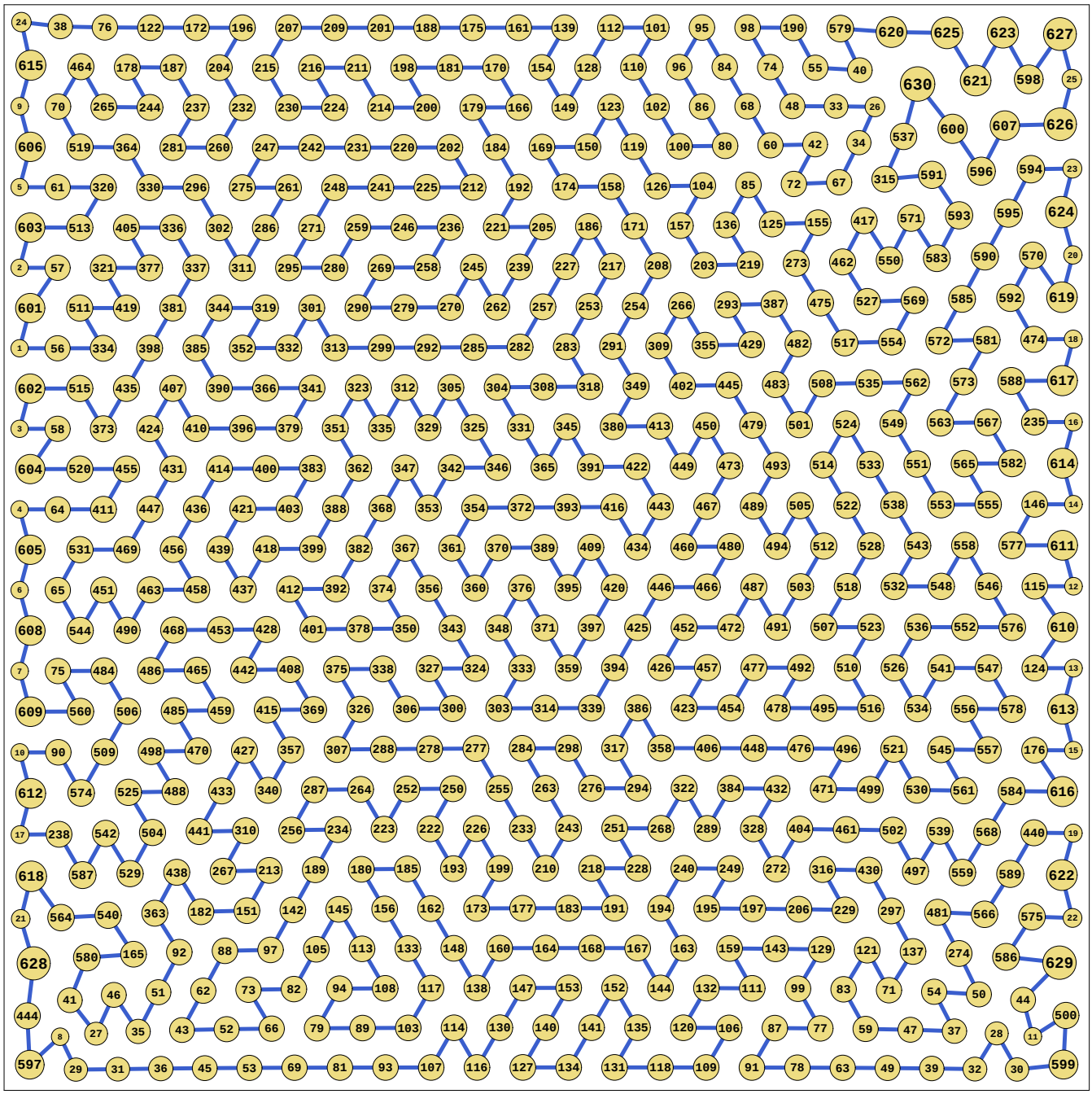

sumradii = 13.375406786187 density = 0.897477241304
sumperim = 84.040159396520 length = 26.750412

© E.SPECHT
12-NOV-2026