566 circles in a square

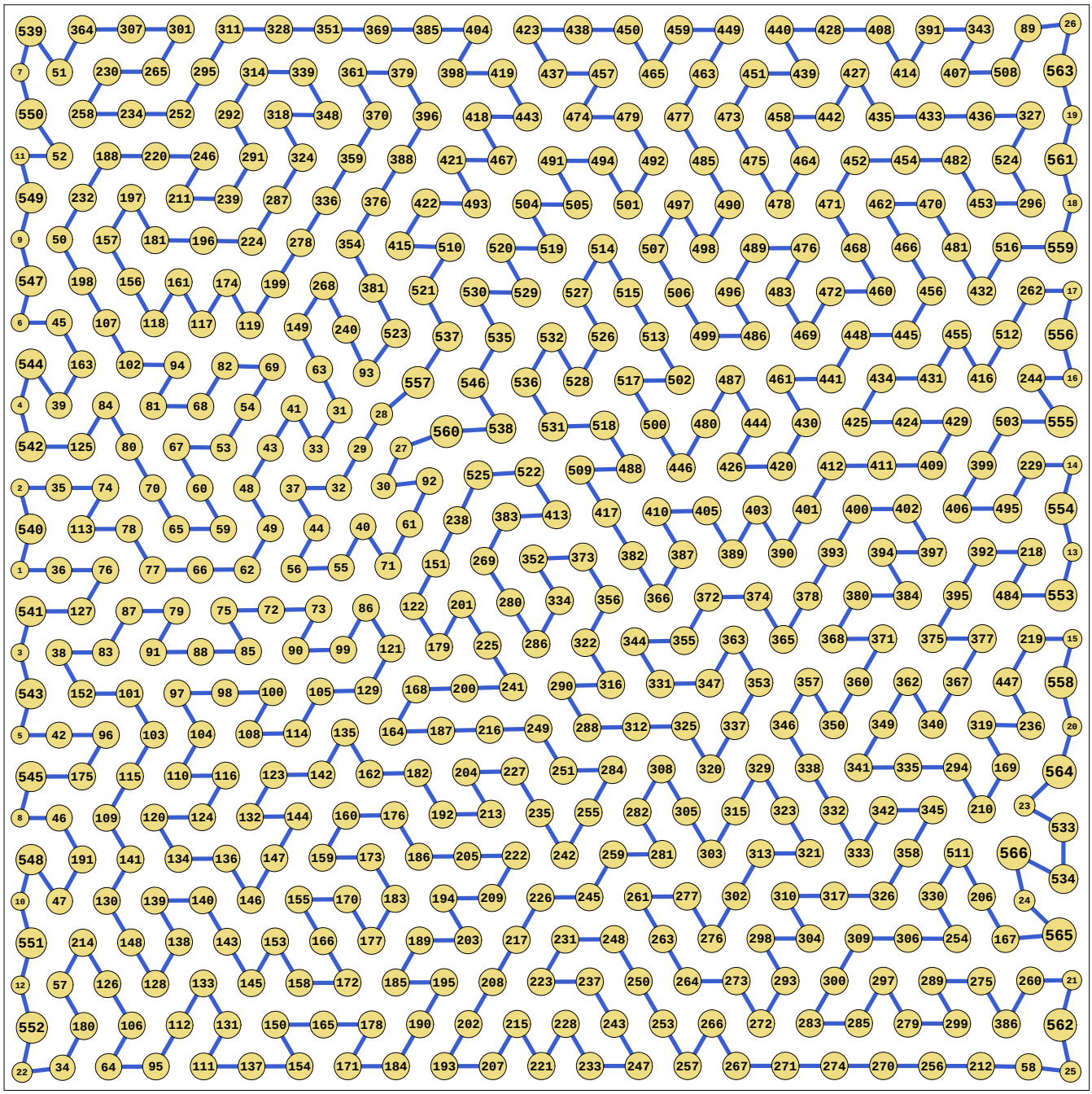

sumradii = 12.671590399854 density = 0.897004176449
sumperim = 79.617950618961 length = 25.342824

© E.SPECHT
12-NOV-2026