560 circles in a square

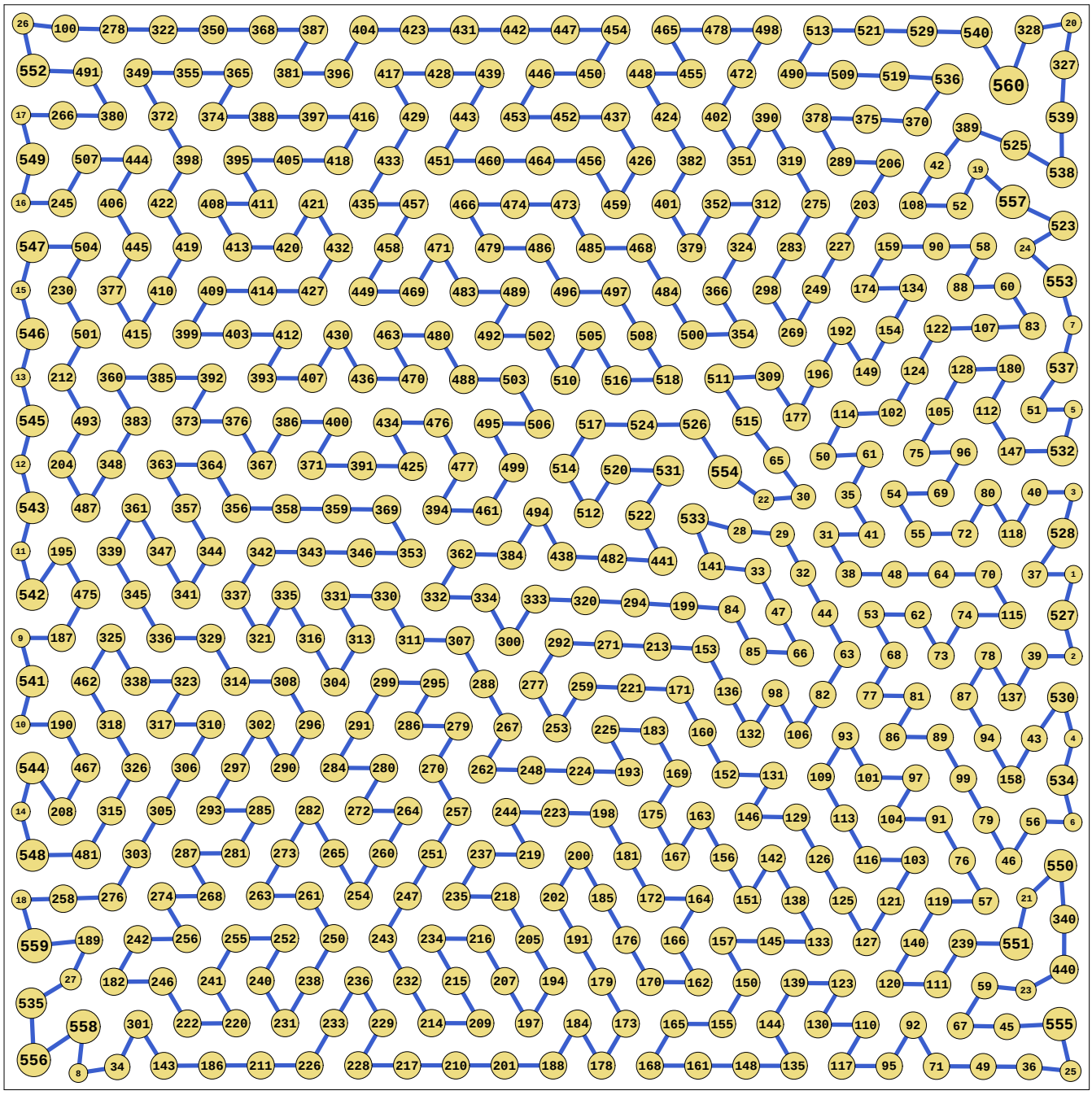

sumradii = 12.599674177289 density = 0.896837388339
sumperim = 79.166087665992 length = 25.198995

© E.SPECHT
12-NOV-2026