540 circles in a square

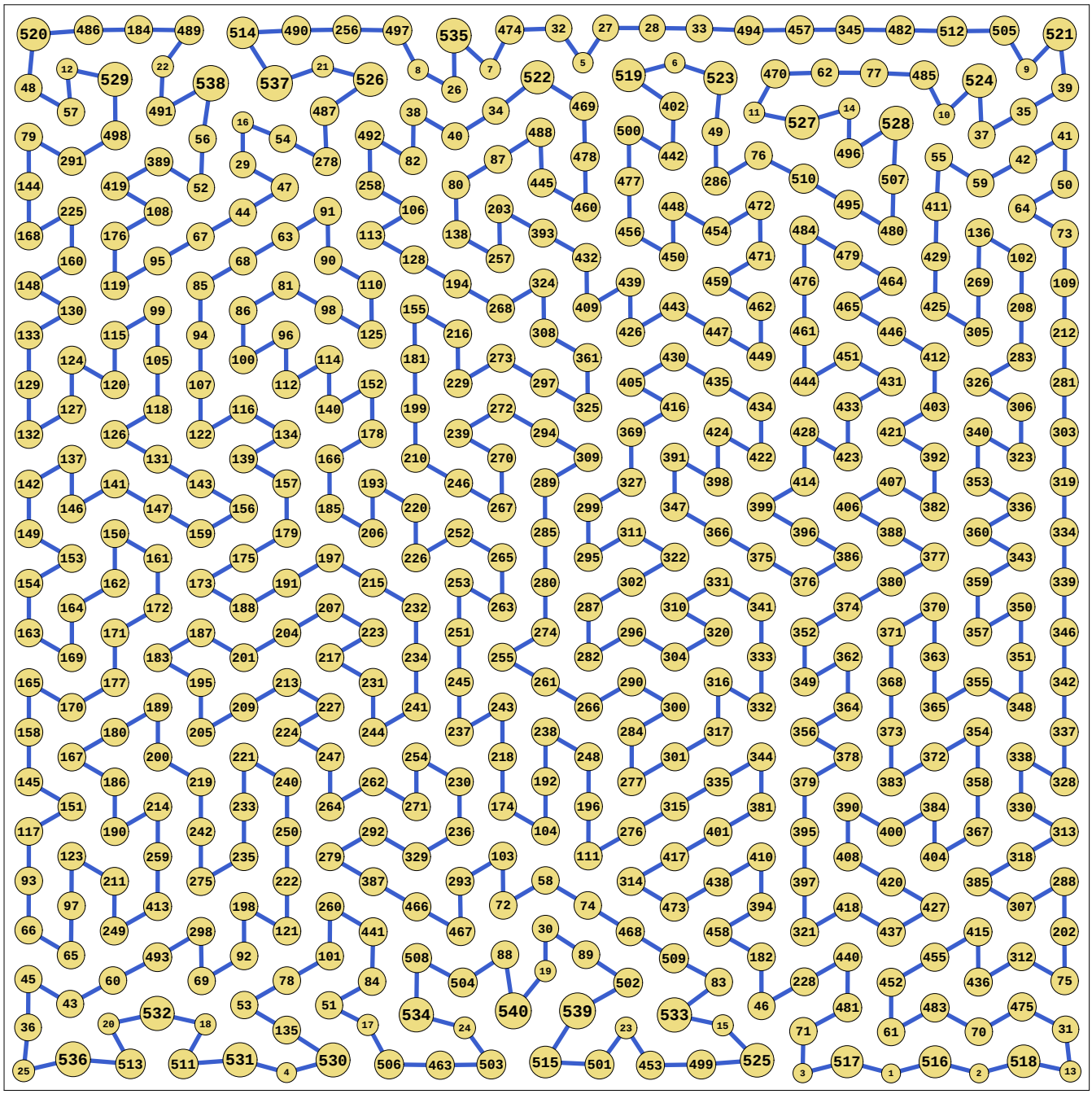

sumradii = 12.378243390477 density = 0.896295757692
sumperim = 77.774796999738 length = 24.756140

© E.SPECHT
12-NOV-2026