3601 circles in a square

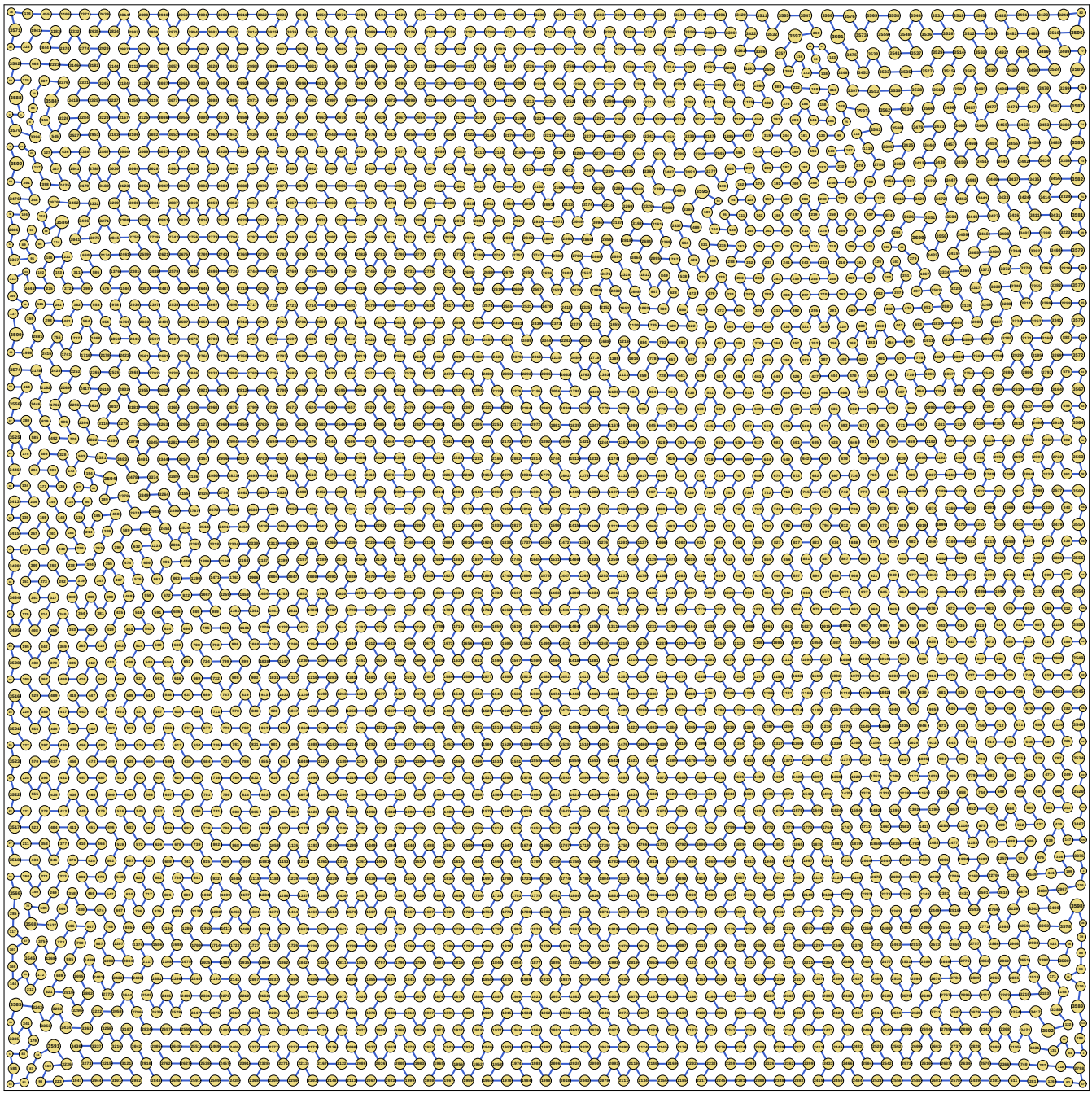

sumradii = 32.109374353600 density = 0.903020306347
sumperim = 201.749149161268 length = 64.216595

© E.SPECHT
14-NOV-2026