N = 4627

4627 circles in a square

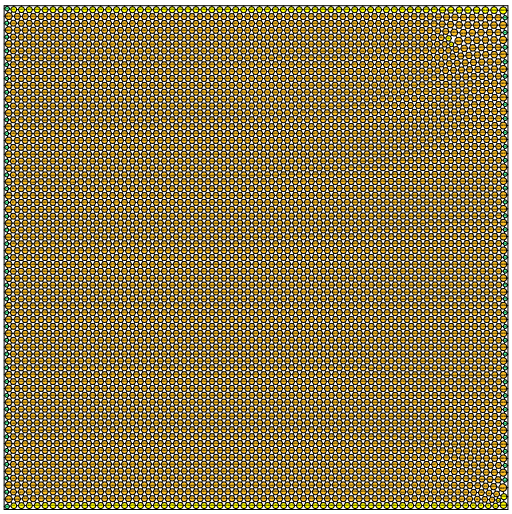

sumradii = 36.439977335694 density = 0.903463759646
sumperim = 228.959130189589 contacts = 13881

© E. Specht
15-NOV-2026

N = 4628

4628 circles in a square

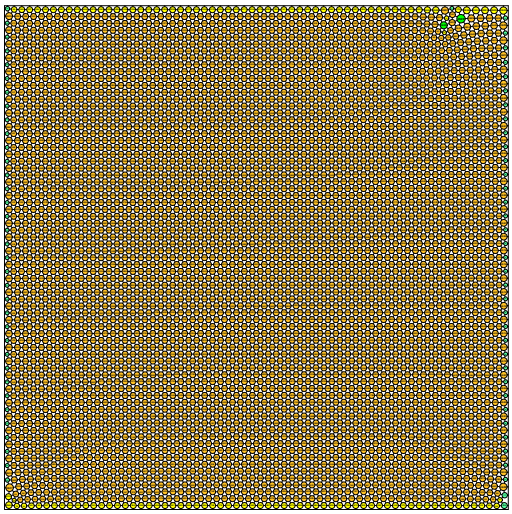

sumradii = 36.442064211843 density = 0.903442460646
sumperim = 228.972242419148 contacts = 13884

© E. Specht
15-NOV-2026

N = 4629

4629 circles in a square

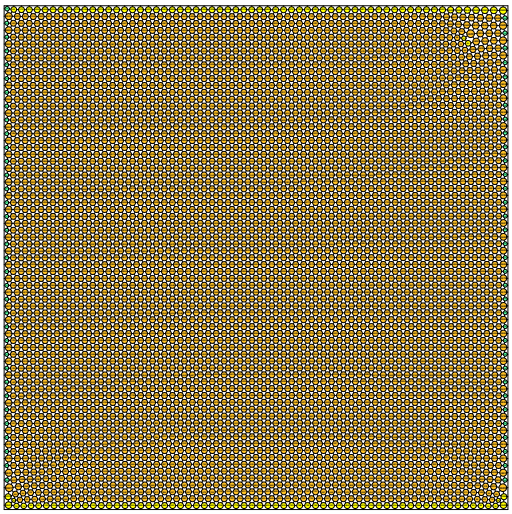

sumradii = 36.447931676170 density = 0.903463909371
sumperim = 229.009108784797 contacts = 13887

© E. Specht
15-NOV-2026

N = 4630

4630 circles in a square

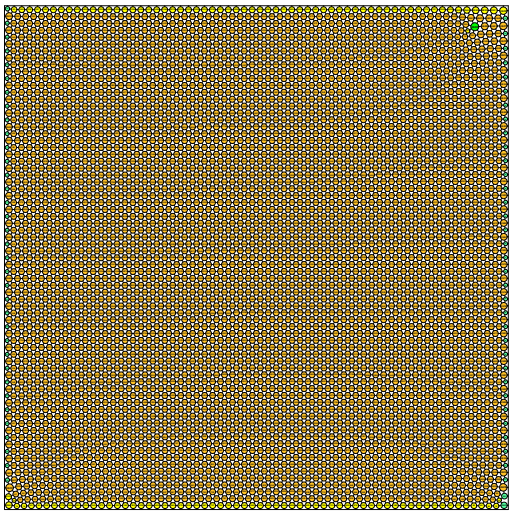

sumradii = 36.451842020253 density = 0.903458505021
sumperim = 229.033678201284 contacts = 13890

© E. Specht
15-NOV-2026

N = 4631

4631 circles in a square

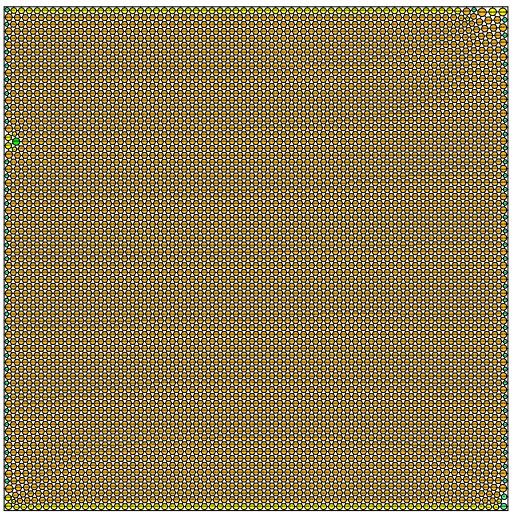

sumradii = 36.455114873145 density = 0.903436018314
sumperim = 229.054242142488 contacts = 13893

© E. Specht
15-NOV-2026

N = 4632

4632 circles in a square

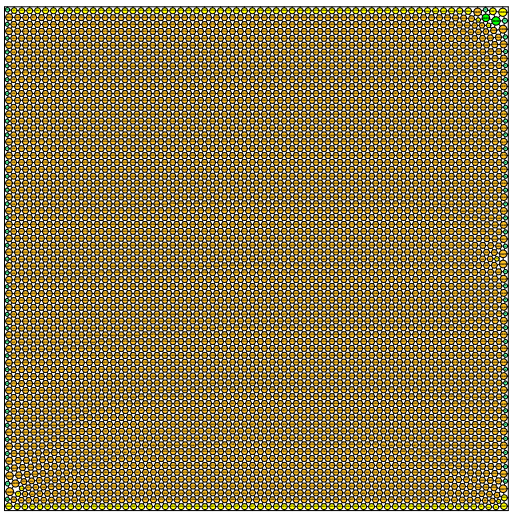

sumradii = 36.458020890009 density = 0.903447595510
sumperim = 229.072501184951 contacts = 13896

© E. Specht
15-NOV-2026