N = 4621

4621 circles in a square

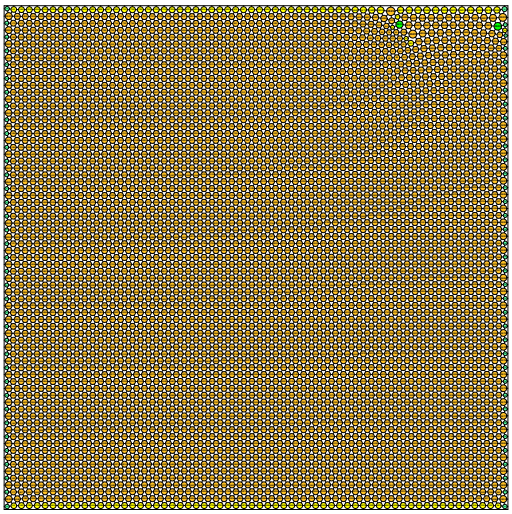

sumradii = 36.412119689598 density = 0.903484424598
sumperim = 228.784095436947 contacts = 13863

© E.Specht
15-NOV-2026

N = 4622

4622 circles in a square

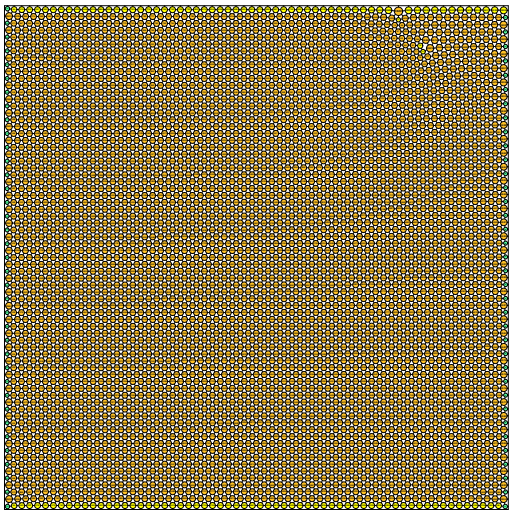

sumradii = 36.418417288250 density = 0.903457708190
sumperim = 228.823664416268 contacts = 13866

© E.Specht
15-NOV-2026

N = 4623

4623 circles in a square

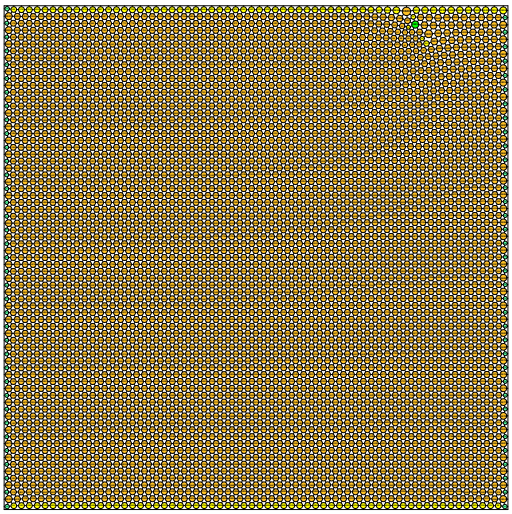

sumradii = 36.421677650043 density = 0.903465852334
sumperim = 228.844149873581 contacts = 13869

© E.Specht
15-NOV-2026

N = 4624

4624 circles in a square

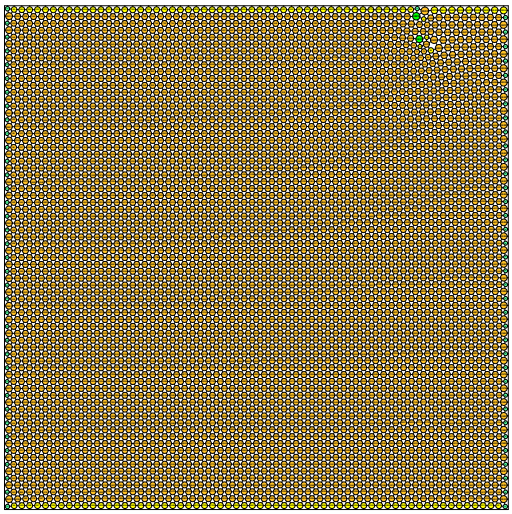

sumradii = 36.426290697357 density = 0.903470037792
sumperim = 228.873134504686 contacts = 13872

© E.Specht
17-OCT-2026

N = 4625

4625 circles in a square

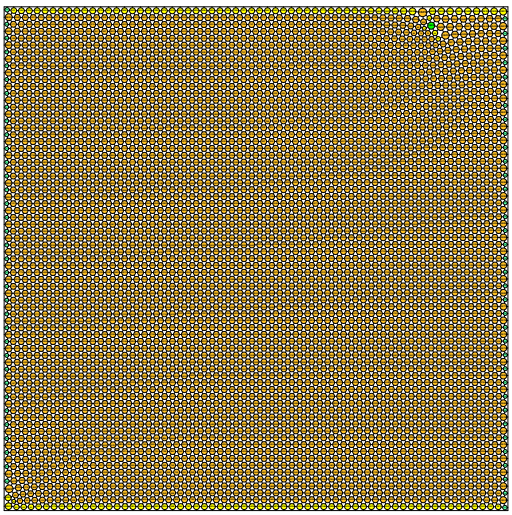

sumradii = 36.429330978325 density = 0.903447418257
sumperim = 228.892237153394 contacts = 13875

© E.Specht
15-NOV-2026

N = 4626

4626 circles in a square

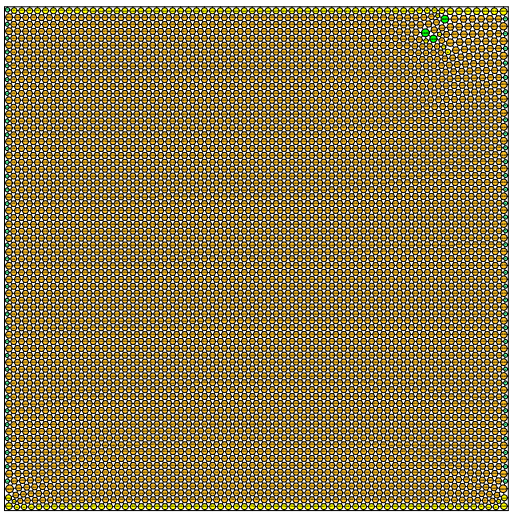

sumradii = 36.433690236364 density = 0.903470587014
sumperim = 228.919627179455 contacts = 13878

© E.Specht
15-NOV-2026