N = 4489

4489 circles in a square

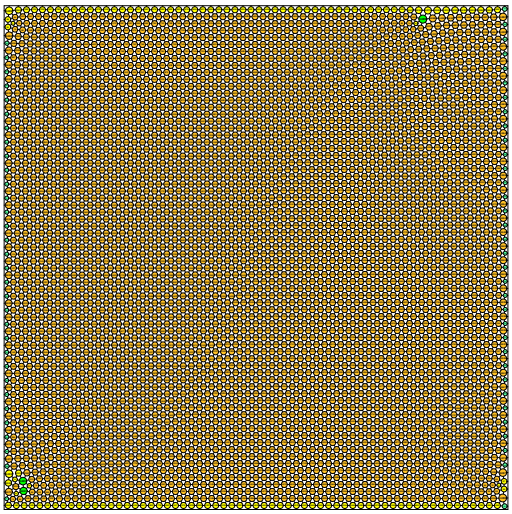

sumradii = 35.889599061395 density = 0.903404959614
sumperim = 225.501001503123 contacts = 13467

© E.Specht 15-NOV-2026

N = 4490

4490 circles in a square

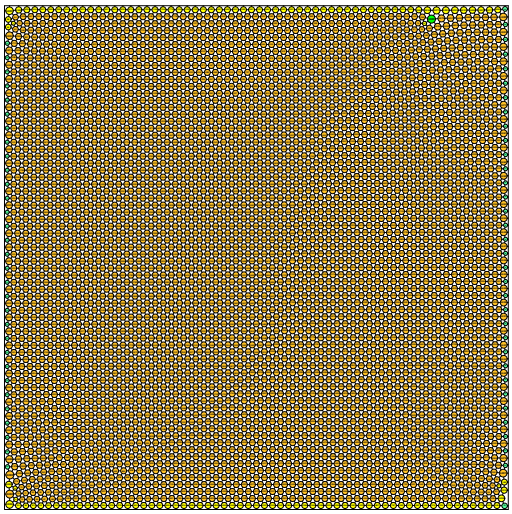

sumradii = 35.892749058653 density = 0.903336341718
sumperim = 225.520793519612 contacts = 13470

© E.Specht 15-NOV-2026

N = 4491

4491 circles in a square

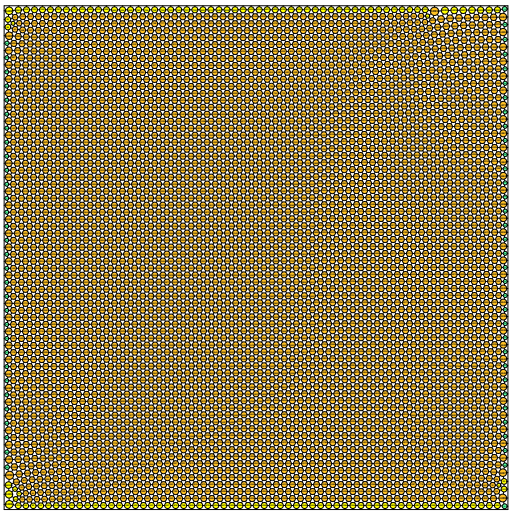

sumradii = 35.897216379642 density = 0.903372567295
sumperim = 225.548862525214 contacts = 13473

© E.Specht 15-NOV-2026

N = 4492

4492 circles in a square

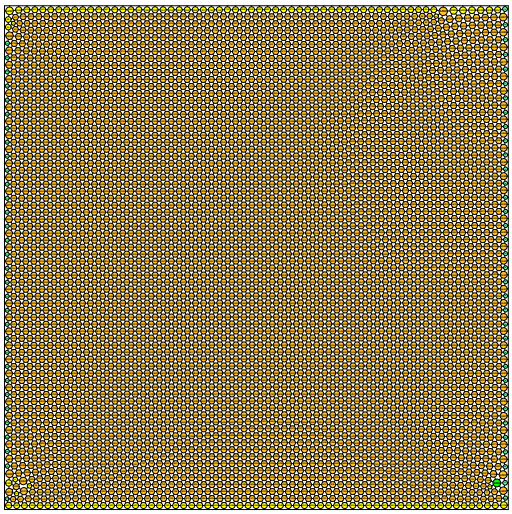

sumradii = 35.900990512733 density = 0.903411938638
sumperim = 225.572576102798 contacts = 13476

© E.Specht 15-NOV-2026

N = 4493

4493 circles in a square

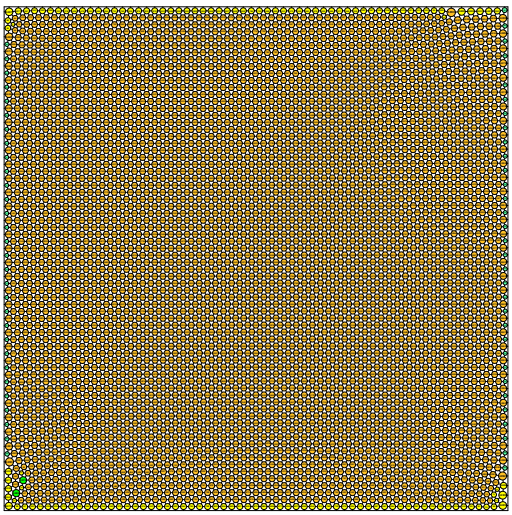

sumradii = 35.905276703286 density = 0.903383953593
sumperim = 225.599507032304 contacts = 13479

© E.Specht 15-NOV-2026

N = 4494

4494 circles in a square

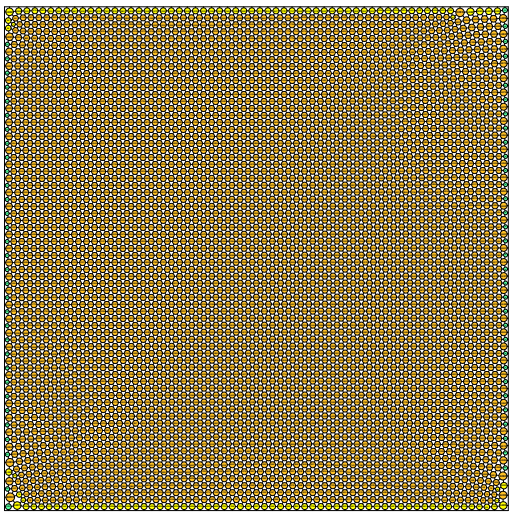

sumradii = 35.907967051096 density = 0.903355769407
sumperim = 225.616410986135 contacts = 13482

© E.Specht 15-NOV-2026