N = 4357

4357 circles in a square

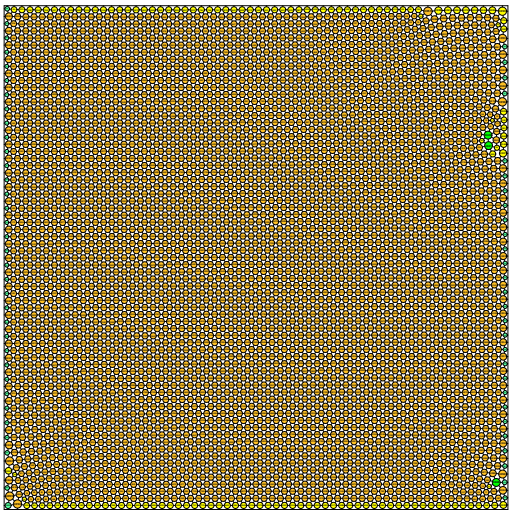

sumradii = 35.352936781098 density = 0.903296733119
sumperim = 222.129052948644 contacts = 13071

© E.Specht 15-NOV-2026

N = 4358

4358 circles in a square

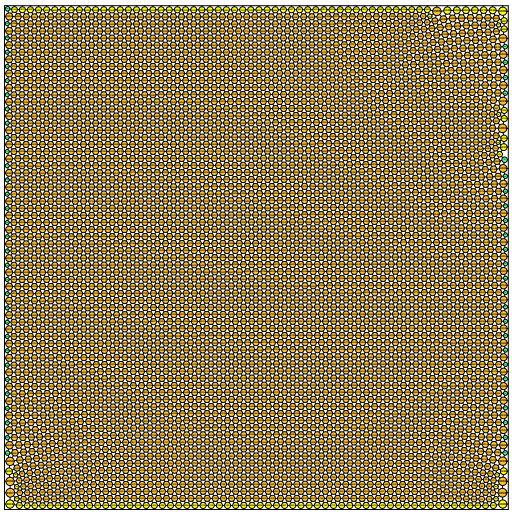

sumradii = 35.354152959536 density = 0.903187673501
sumperim = 222.136694423136 contacts = 13074

© E.Specht 15-NOV-2026

N = 4359

4359 circles in a square

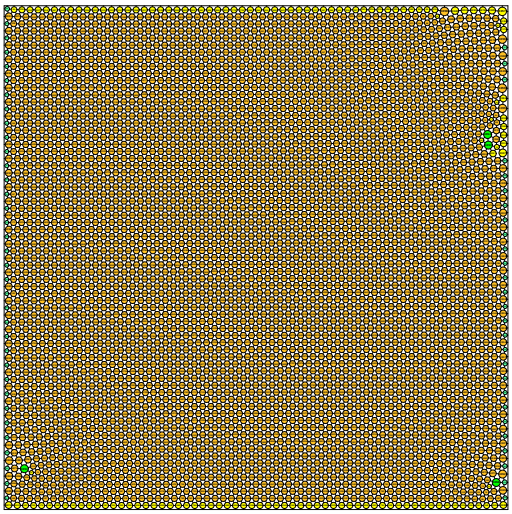

sumradii = 35.360691073045 density = 0.903313822183
sumperim = 222.177774601873 contacts = 13077

© E.Specht 15-NOV-2026

N = 4360

4360 circles in a square

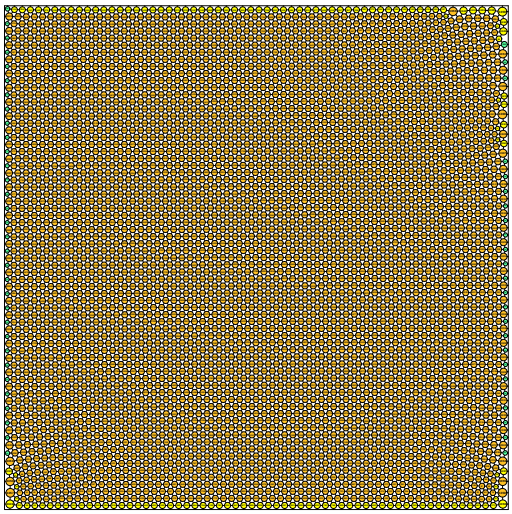

sumradii = 35.361107650811 density = 0.903163192066
sumperim = 222.180392037172 contacts = 13080

© E.Specht 15-NOV-2026

N = 4361

4361 circles in a square

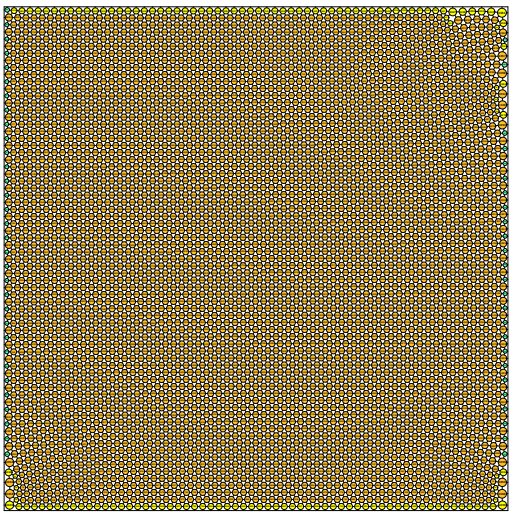

sumradii = 35.364973185643 density = 0.903210914552
sumperim = 222.204679908832 contacts = 13083

© E.Specht 15-NOV-2026

N = 4362

4362 circles in a square

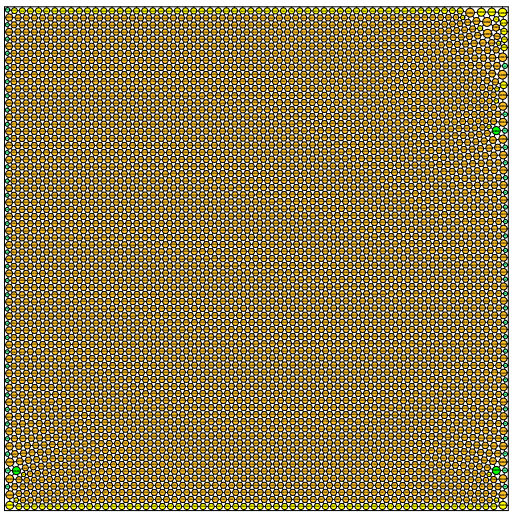

sumradii = 35.369698152912 density = 0.903296369534
sumperim = 222.234367753754 contacts = 13086

© E.Specht 15-NOV-2026