N = 4351

4351 circles in a square

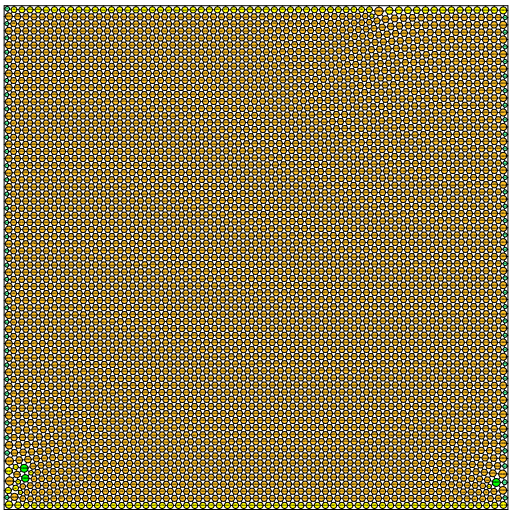

sumradii = 35.329709554172 density = 0.903359558456
sumperim = 221.983111977696 contacts = 13053

© E.Specht 15-Nov-2026

N = 4352

4352 circles in a square

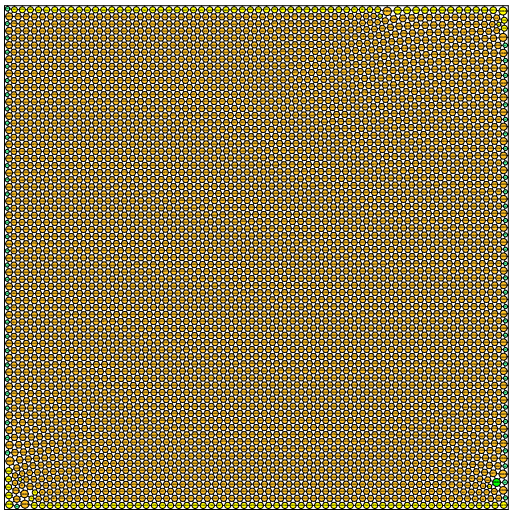

sumradii = 35.334217006122 density = 0.903326218139
sumperim = 222.011433133561 contacts = 13056

© E.Specht 15-Nov-2026

N = 4353

4353 circles in a square

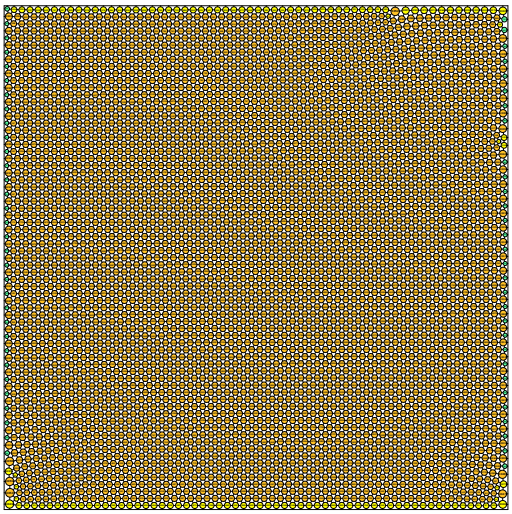

sumradii = 35.336376944452 density = 0.903254794434
sumperim = 222.025004426340 contacts = 13059

© E.Specht 15-Nov-2026

N = 4354

4354 circles in a square

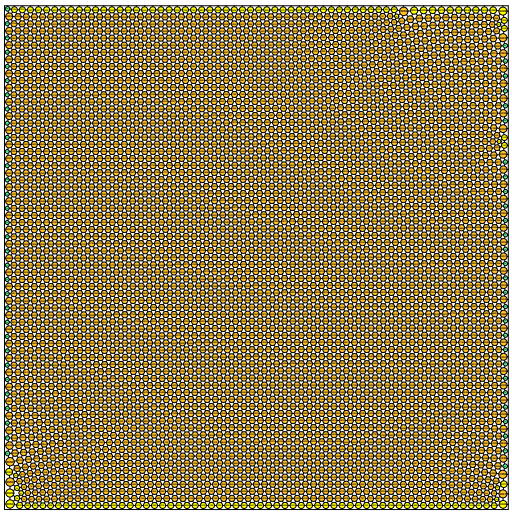

sumradii = 35.340614760871 density = 0.903270549053
sumperim = 222.051631412197 contacts = 13062

© E.Specht 15-Nov-2026

N = 4355

4355 circles in a square

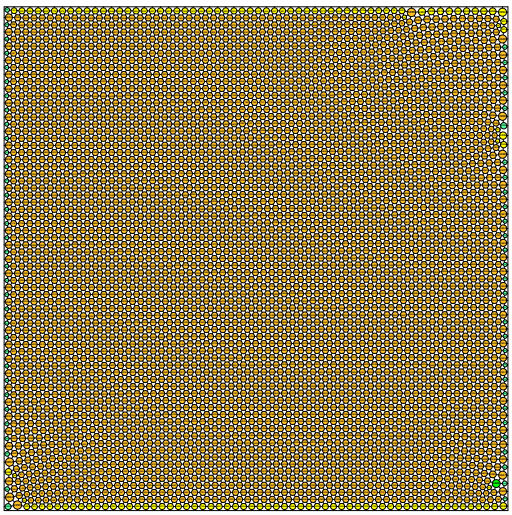

sumradii = 35.345371649421 density = 0.903302393361
sumperim = 222.081519824445 contacts = 13065

© E.Specht 15-Nov-2026

N = 4356

4356 circles in a square

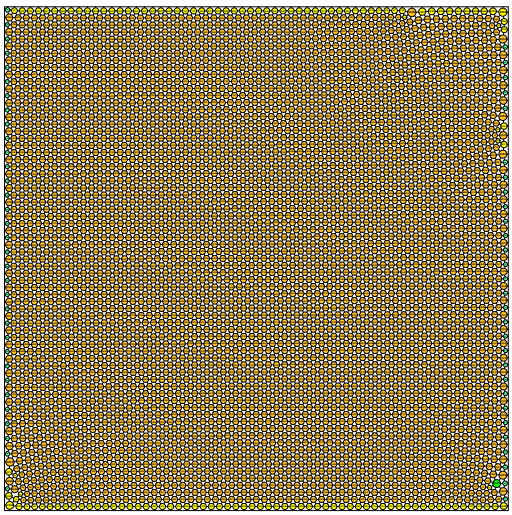

sumradii = 35.349643873022 density = 0.903296785845
sumperim = 222.108362997003 contacts = 13068

© E.Specht 15-Nov-2026