N = 4213

4213 circles in a square

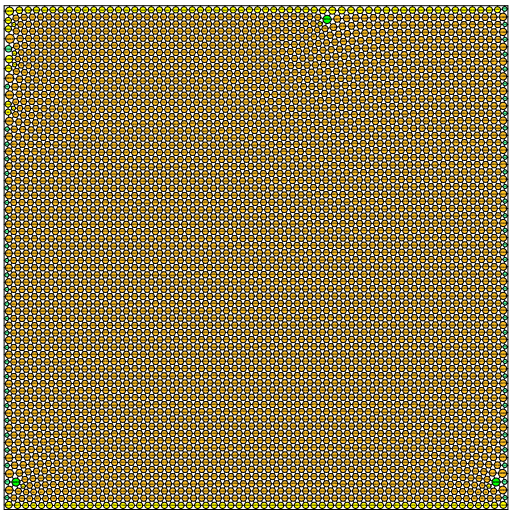

sumradii = 34.762594551928 density = 0.903244348822
sumperim = 218.419823328116 contacts = 12639

© E.Specht 15-Nov-2026

N = 4214

4214 circles in a square

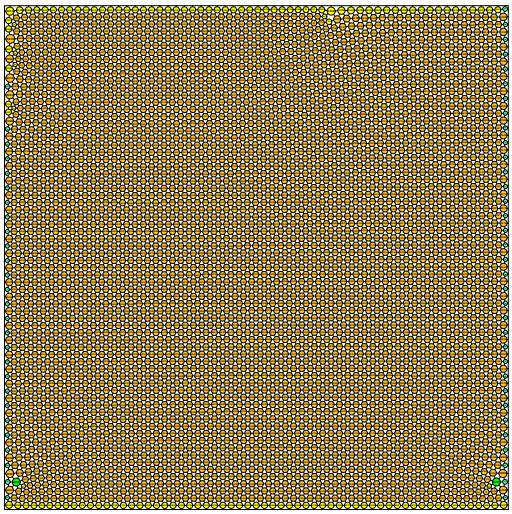

sumradii = 34.766530071341 density = 0.903238659047
sumperim = 218.444550925867 contacts = 12642

© E.Specht 15-Nov-2026

N = 4215

4215 circles in a square

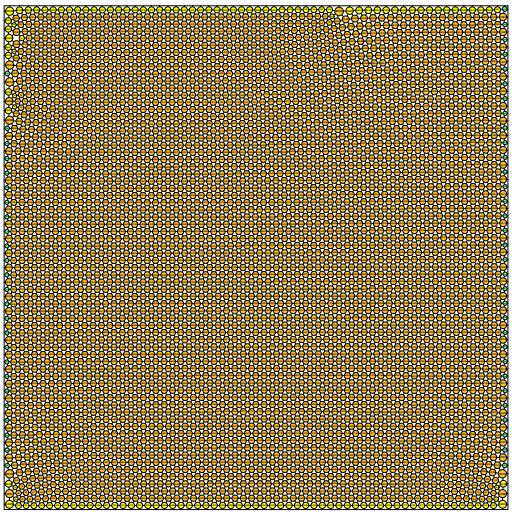

sumradii = 34.769860058796 density = 0.903191090559
sumperim = 218.465473854118 contacts = 12645

© E.Specht 15-Nov-2026

N = 4216

4216 circles in a square

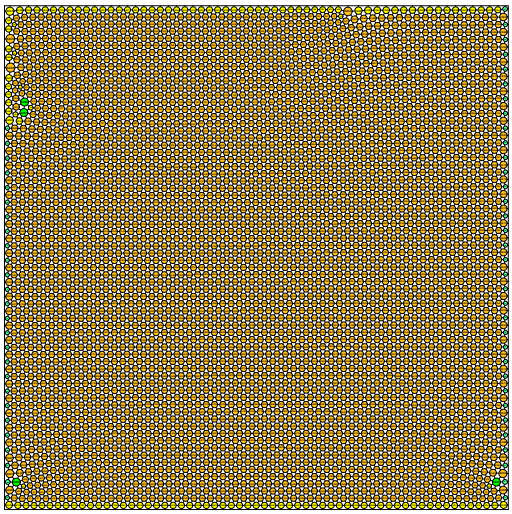

sumradii = 34.774601093805 density = 0.903256427207
sumperim = 218.495262655627 contacts = 12648

© E.Specht 15-Nov-2026

N = 4217

4217 circles in a square

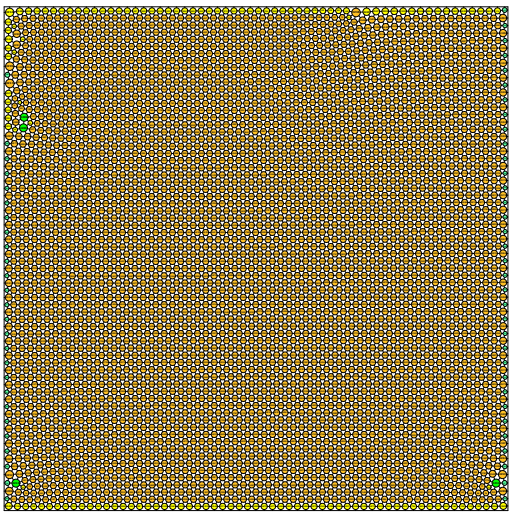

sumradii = 34.778675375882 density = 0.903248991079
sumperim = 218.520862124910 contacts = 12651

© E.Specht 15-Nov-2026

N = 4218

4218 circles in a square

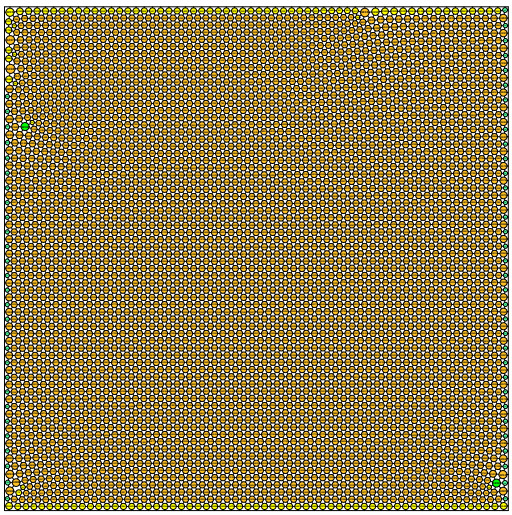

sumradii = 34.782292250870 density = 0.903246249457
sumperim = 218.543587620693 contacts = 12654

© E.Specht 15-Nov-2026