N = 4201

4201 circles in a square

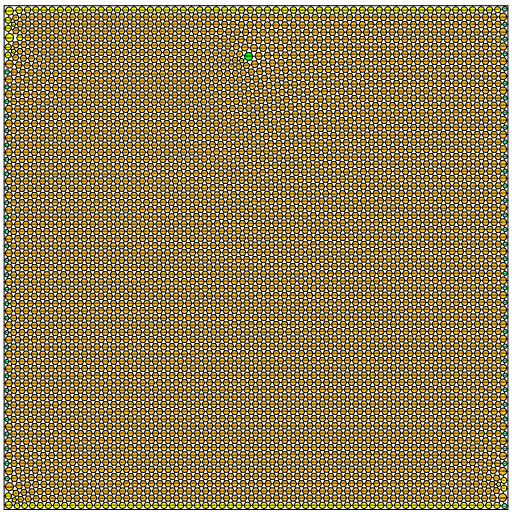

sumradii = 34.715599959503 density = 0.903270000455
sumperim = 218.124547595473 contacts = 12603

© E. Specht 15-NOV-2026

N = 4202

4202 circles in a square

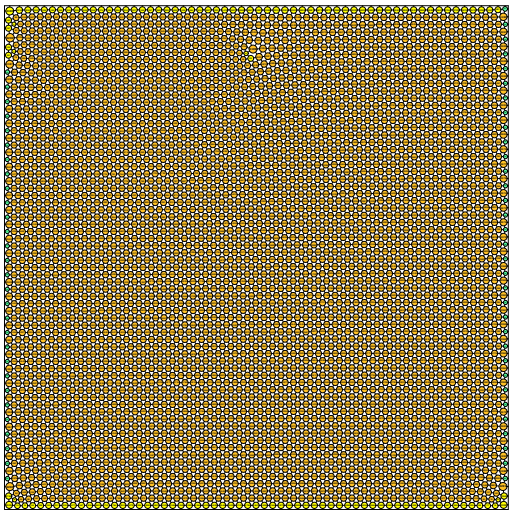

sumradii = 34.719754195547 density = 0.903283596092
sumperim = 218.150649430347 contacts = 12606

© E. Specht 15-NOV-2026

N = 4203

4203 circles in a square

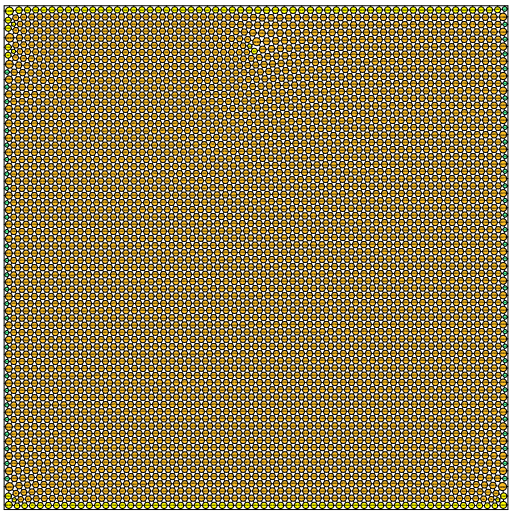

sumradii = 34.723825266624 density = 0.903280284844
sumperim = 218.176228724323 contacts = 12609

© E. Specht 15-NOV-2026

N = 4204

4204 circles in a square

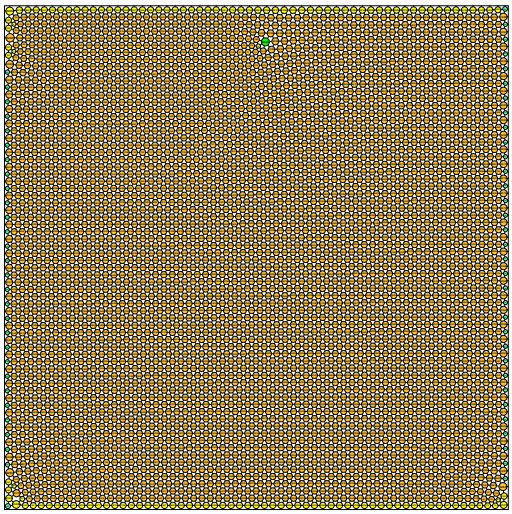

sumradii = 34.727608428783 density = 0.903262636042
sumperim = 218.199999033215 contacts = 12612

© E. Specht 15-NOV-2026

N = 4205

4205 circles in a square

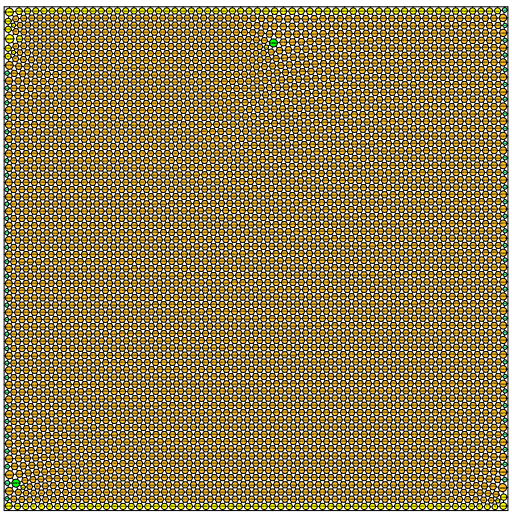

sumradii = 34.731590496352 density = 0.903293236461
sumperim = 218.225019101657 contacts = 12615

© E. Specht 15-NOV-2026

N = 4206

4206 circles in a square

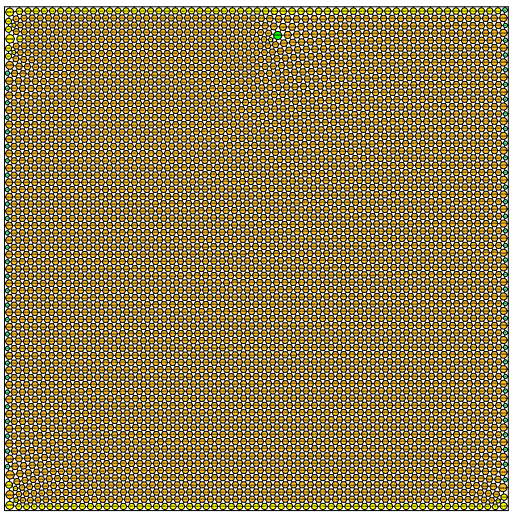

sumradii = 34.735338521659 density = 0.903273613245
sumperim = 218.248568639197 contacts = 12618

© E. Specht 15-NOV-2026