N = 4195

4195 circles in a square

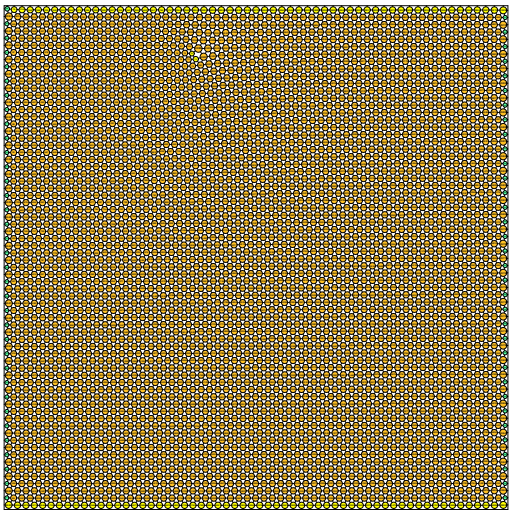

sumradii = 34.691248895220 density = 0.903303584599
sumperim = 217.971545346156 contacts = 12585

© E.Specht
15-NOV-2026

N = 4196

4196 circles in a square

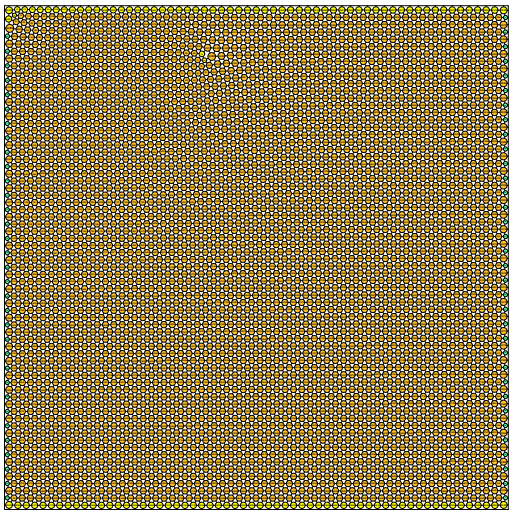

sumradii = 34.695376484432 density = 0.903304464911
sumperim = 217.997479754047 contacts = 12588

© E.Specht
15-NOV-2026

N = 4197

4197 circles in a square

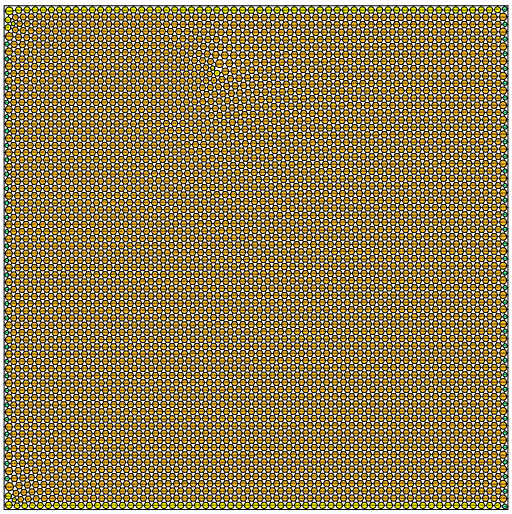

sumradii = 34.699589626257 density = 0.903303209722
sumperim = 218.023951704859 contacts = 12591

© E.Specht
15-NOV-2026

N = 4198

4198 circles in a square

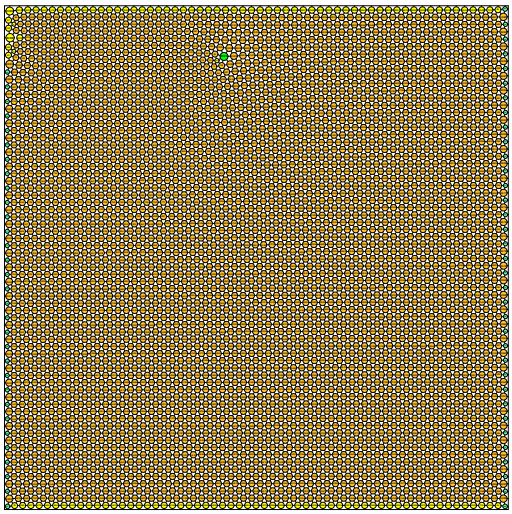

sumradii = 34.703683422243 density = 0.903307566338
sumperim = 218.049673783649 contacts = 12594

© E.Specht
15-NOV-2026

N = 4199

4199 circles in a square

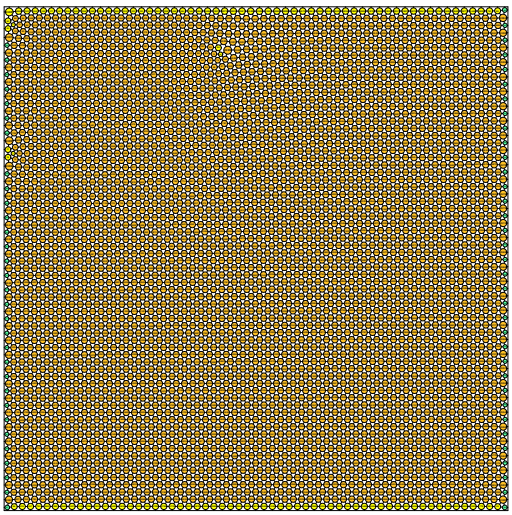

sumradii = 34.707905973518 density = 0.903301855776
sumperim = 218.076204855778 contacts = 12597

© E.Specht
15-NOV-2026

N = 4200

4200 circles in a square

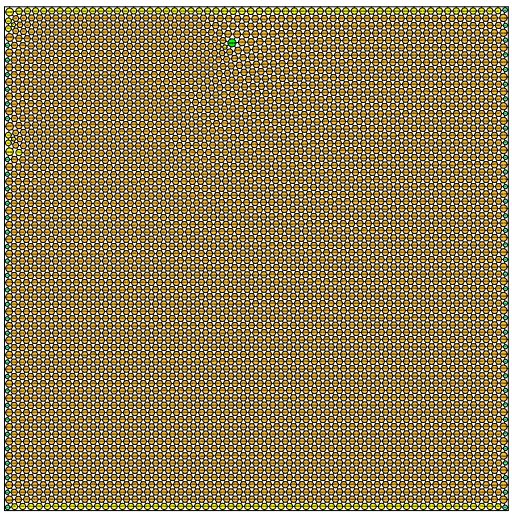

sumradii = 34.712043980694 density = 0.903305678571
sumperim = 218.102204721668 contacts = 12600

© E.Specht
15-NOV-2026