N = 4099

4099 circles in a square

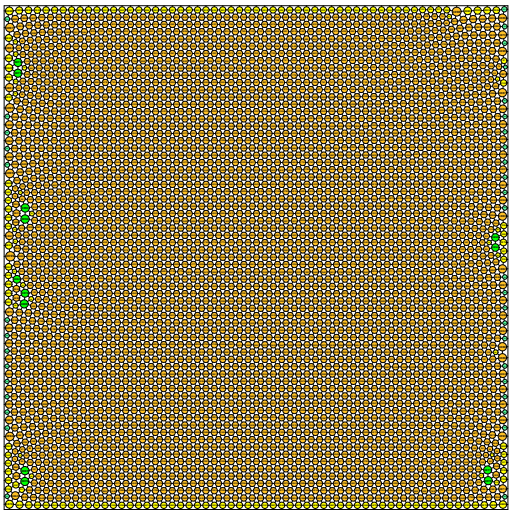

sumradii = 34.280564000513 density = 0.902981753438
sumperim = 215.391136049852 contacts = 12297

© E.Specht 15-NOV-2026

N = 4100

4100 circles in a square

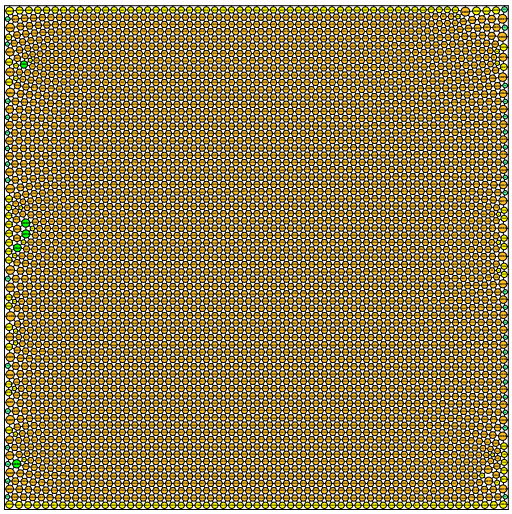

sumradii = 34.284090349728 density = 0.902943437796
sumperim = 215.413292755428 contacts = 12300

© E.Specht 15-NOV-2026

N = 4101

4101 circles in a square

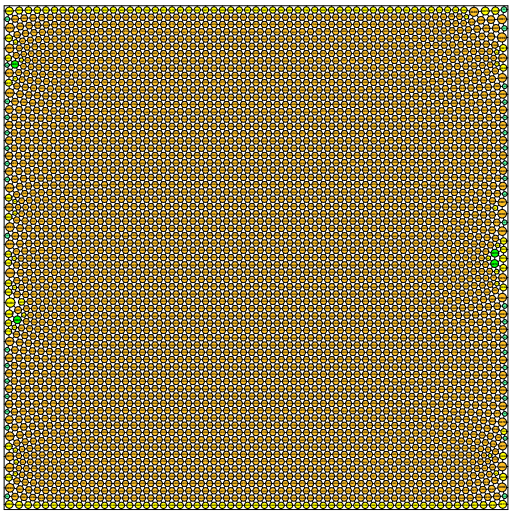

sumradii = 34.285519205169 density = 0.902911623027
sumperim = 215.422270518941 contacts = 12303

© E.Specht 15-NOV-2026

N = 4102

4102 circles in a square

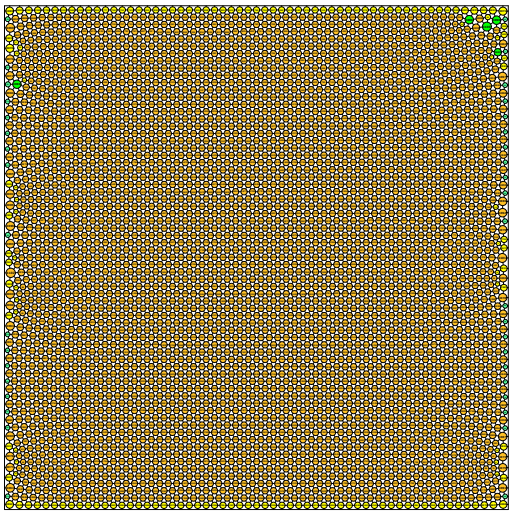

sumradii = 34.288014521052 density = 0.902917489658
sumperim = 215.437949051034 contacts = 12306

© E.Specht 15-NOV-2026

N = 4103

4103 circles in a square

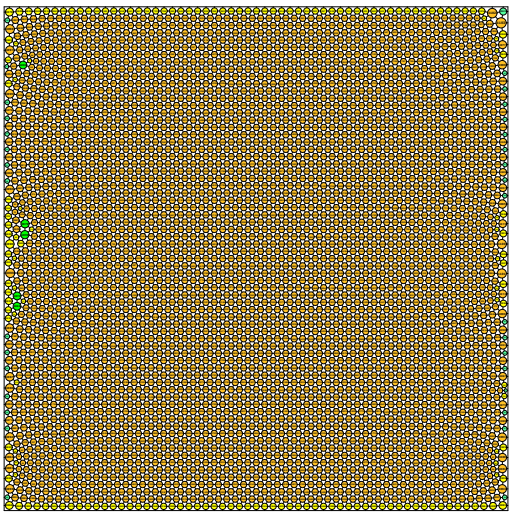

sumradii = 34.292839760953 density = 0.902885997939
sumperim = 215.468266927484 contacts = 12309

© E.Specht 15-NOV-2026

N = 4104

4104 circles in a square

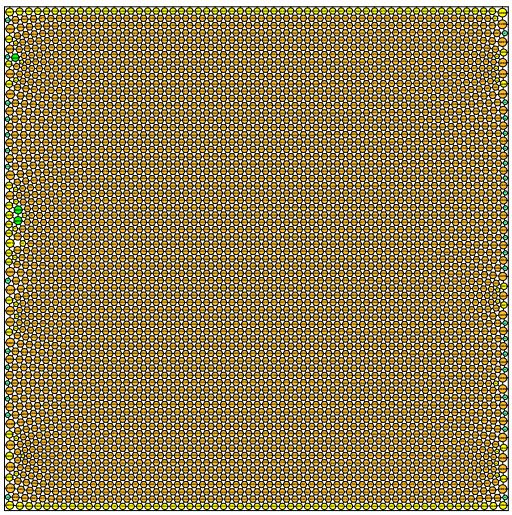

sumradii = 34.296542410933 density = 0.902852255616
sumperim = 215.491531363436 contacts = 12312

© E.Specht 15-NOV-2026