N = 4075

4075 circles in a square

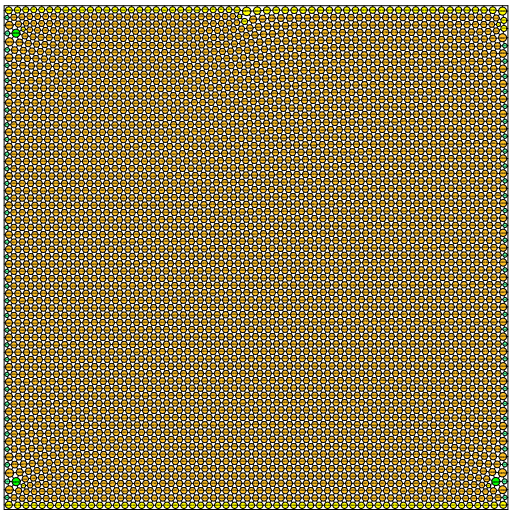

sumradii = 34.187009746521 density = 0.903242040724
sumperim = 214.803317335746 contacts = 12225

© E. Specht 15-Nov-2026

N = 4076

4076 circles in a square

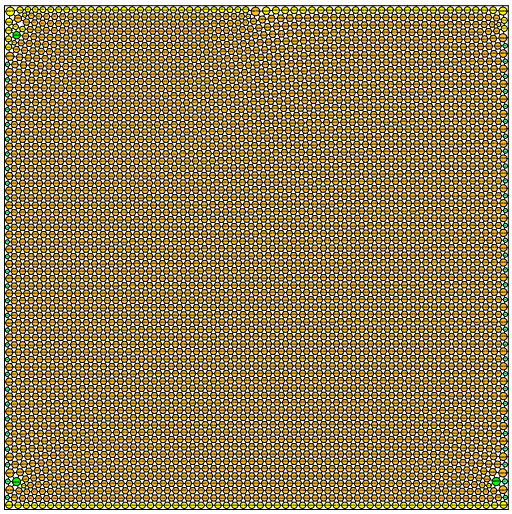

sumradii = 34.190668341824 density = 0.903202849070
sumperim = 214.826304967999 contacts = 12228

© E. Specht 15-Nov-2026

N = 4077

4077 circles in a square

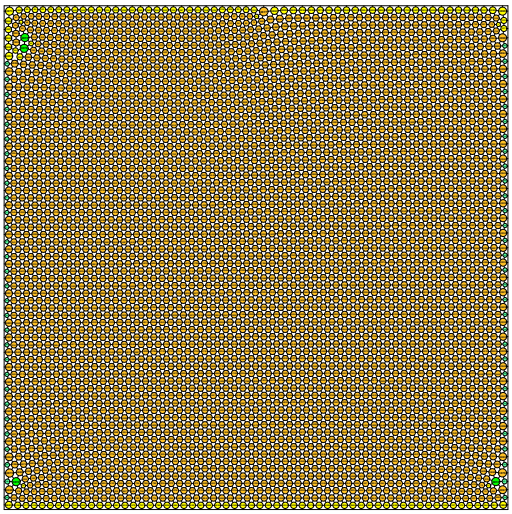

sumradii = 34.194721291870 density = 0.903207161311
sumperim = 214.851770404179 contacts = 12231

© E. Specht 15-Nov-2026

N = 4078

4078 circles in a square

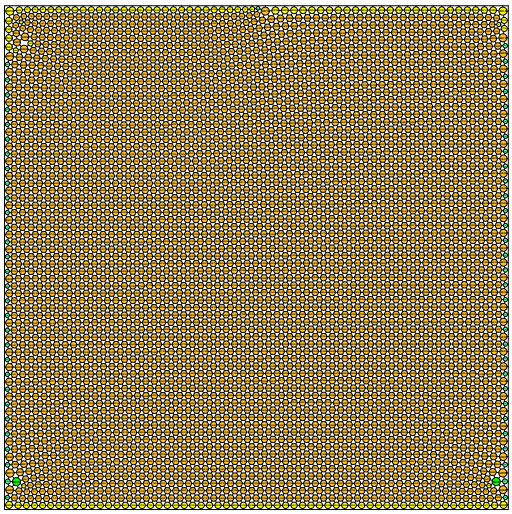

sumradii = 34.199052885877 density = 0.903217671644
sumperim = 214.878986612000 contacts = 12234

© E. Specht 15-Nov-2026

N = 4079

4079 circles in a square

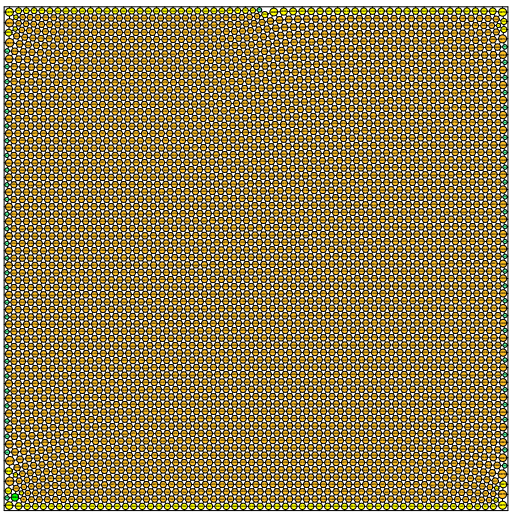

sumradii = 34.201822055896 density = 0.903130948107
sumperim = 214.896385820376 contacts = 12237

© E. Specht 15-Nov-2026

N = 4080

4080 circles in a square

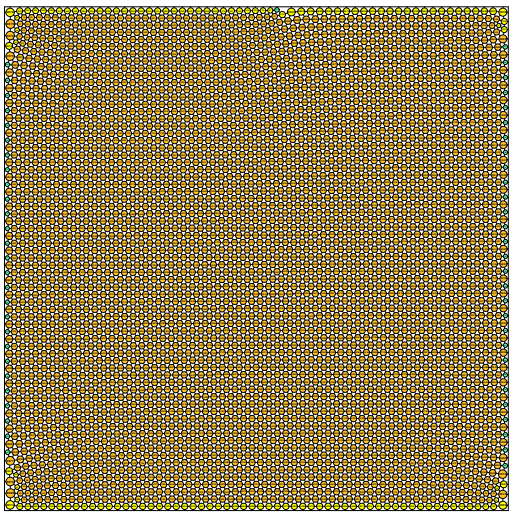

sumradii = 34.203503074887 density = 0.903094239284
sumperim = 214.906947974202 contacts = 12240

© E. Specht 15-Nov-2026