N = 4069

4069 circles in a square

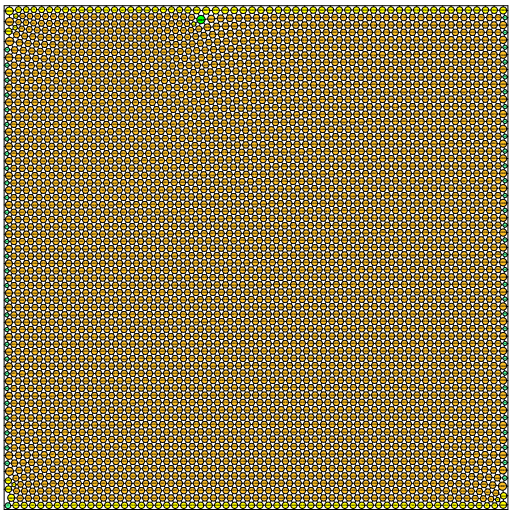

sumradii = 34.162425784873 density = 0.903168883142
sumperim = 214.648851749127 contacts = 12207

© E.Specht 15-NOV-2026

N = 4070

4070 circles in a square

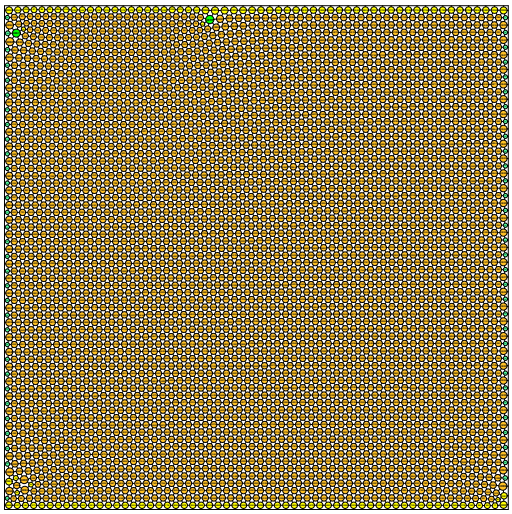

sumradii = 34.166936256002 density = 0.903258363083
sumperim = 214.677191875053 contacts = 12210

© E.Specht 15-NOV-2026

N = 4071

4071 circles in a square

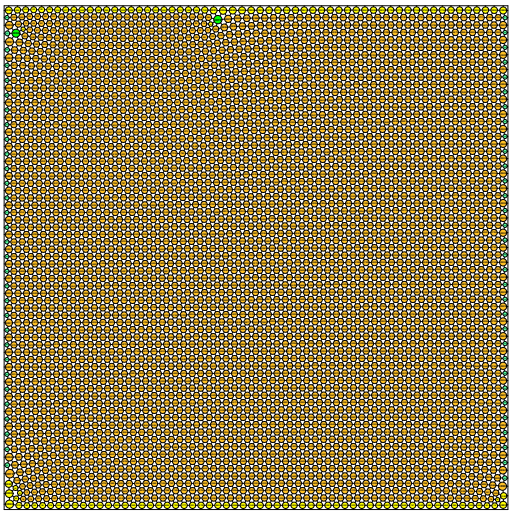

sumradii = 34.170667110159 density = 0.903217650314
sumperim = 214.700633523076 contacts = 12213

© E.Specht 15-NOV-2026

N = 4072

4072 circles in a square

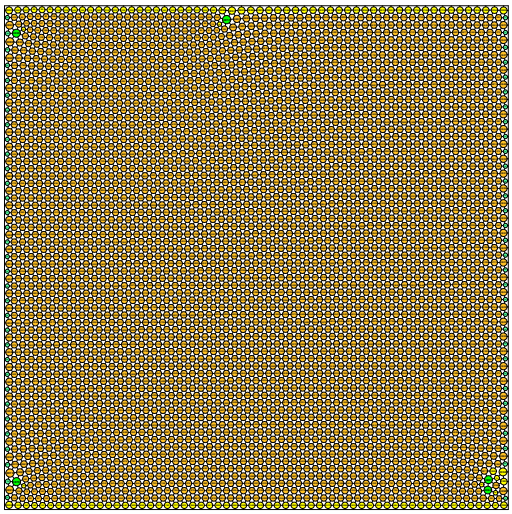

sumradii = 34.174605596968 density = 0.903260111334
sumperim = 214.725379765527 contacts = 12216

© E.Specht 15-NOV-2026

N = 4073

4073 circles in a square

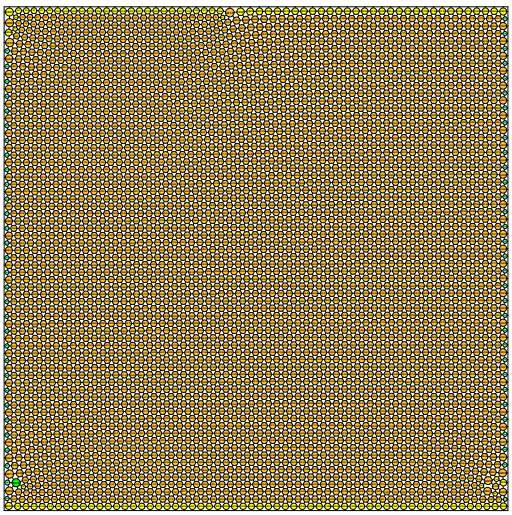

sumradii = 34.178356219911 density = 0.903240533609
sumperim = 214.748945624495 contacts = 12219

© E.Specht 15-NOV-2026

N = 4074

4074 circles in a square

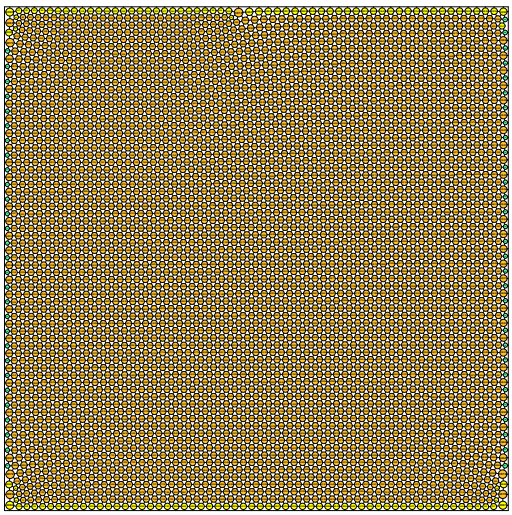

sumradii = 34.181463988779 density = 0.903158351591
sumperim = 214.768472312185 contacts = 12222

© E.Specht 15-NOV-2026