N = 4057

4057 circles in a square

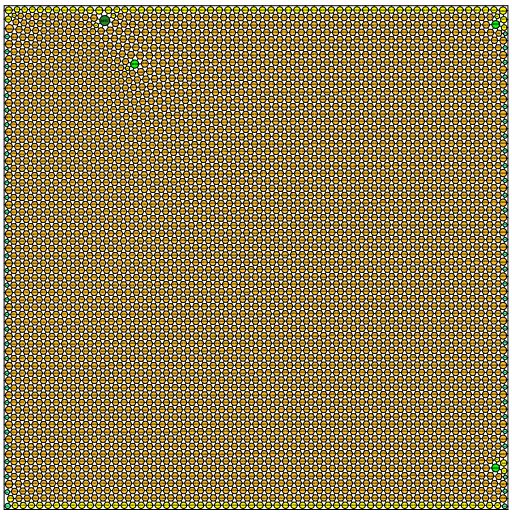

sumradii = 34.111375289189 density = 0.903227158166
sumperim = 214.328092024721 contacts = 12171

© E. Specht 15-Nov-2026

N = 4058

4058 circles in a square

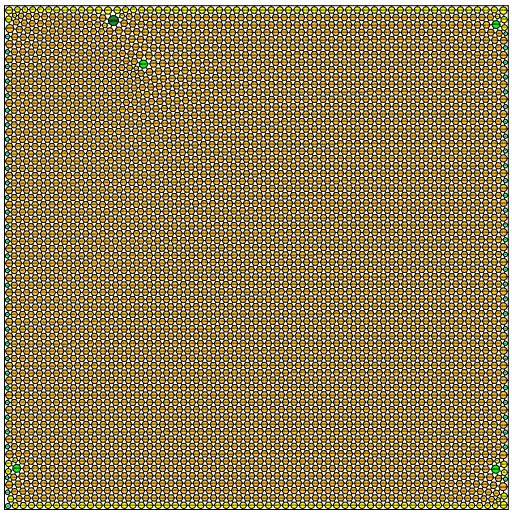

sumradii = 34.115114923882 density = 0.903219374557
sumperim = 214.351588842478 contacts = 12174

© E. Specht 15-Nov-2026

N = 4059

4059 circles in a square

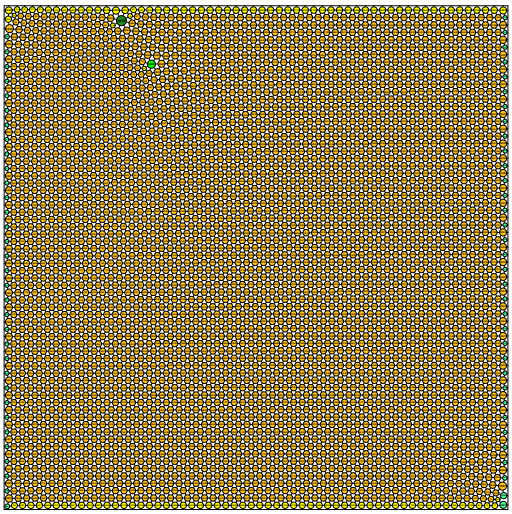

sumradii = 34.120668915395 density = 0.903262858110
sumperim = 214.386485600349 contacts = 12177

© E. Specht 15-Nov-2026

N = 4060

4060 circles in a square

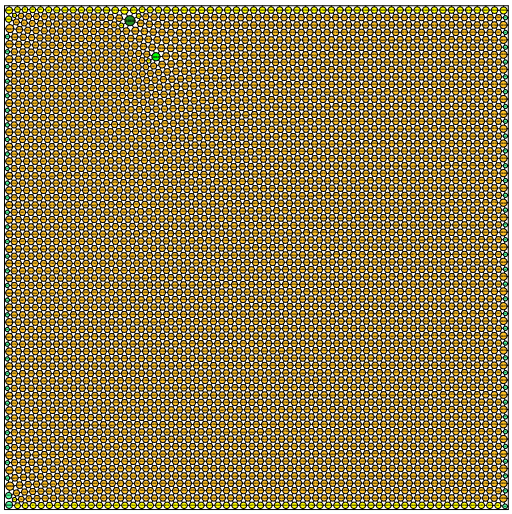

sumradii = 34.124887407073 density = 0.903261165383
sumperim = 214.412991165279 contacts = 12180

© E. Specht 15-Nov-2026

N = 4061

4061 circles in a square

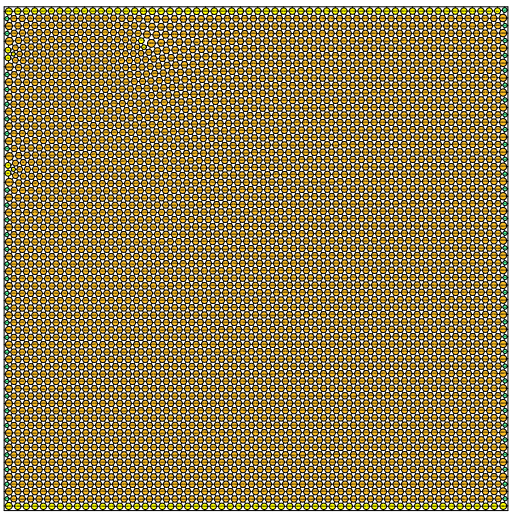

sumradii = 34.130830147967 density = 0.903224037673
sumperim = 214.450330507548 contacts = 12183

© E. Specht 15-Nov-2026

N = 4062

4062 circles in a square

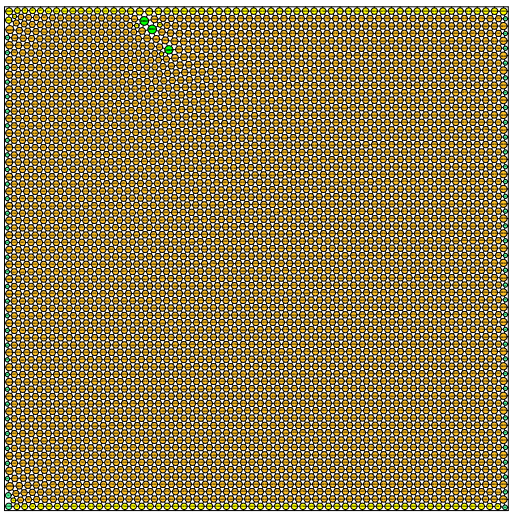

sumradii = 34.133158777987 density = 0.903223866179
sumperim = 214.464961721477 contacts = 12186

© E. Specht 15-Nov-2026