N = 3673

3673 circles in a square

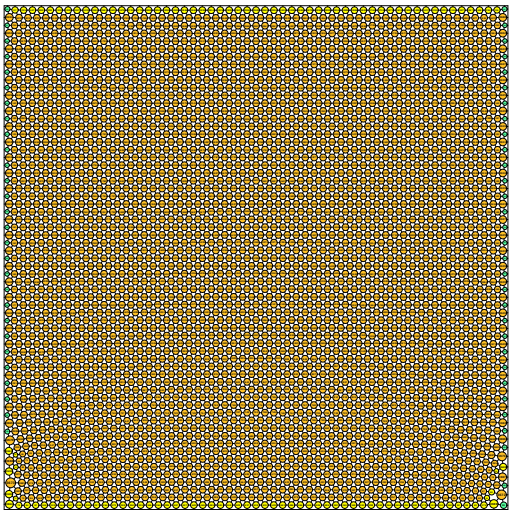

sumradii = 32.453856935085 density = 0.902987365877
sumperim = 203.913597055834 contacts = 11019

© E.Specht
13-NOV-2026

N = 3674

3674 circles in a square

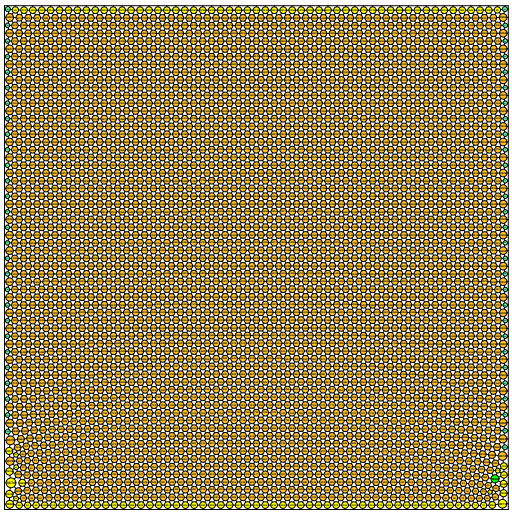

sumradii = 32.459442849011 density = 0.903022421056
sumperim = 203.948694388141 contacts = 11022

© E.Specht
13-NOV-2026

N = 3675

3675 circles in a square

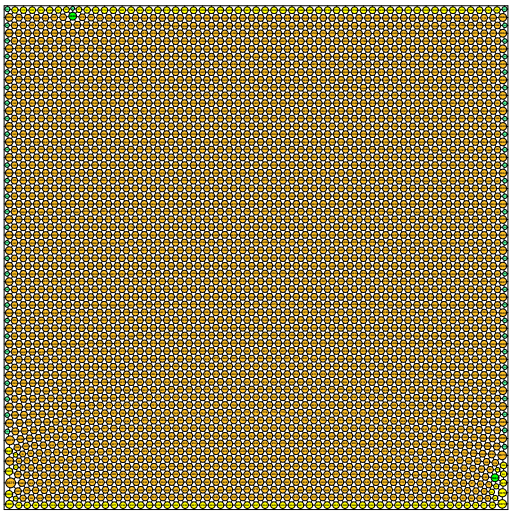

sumradii = 32.462803988041 density = 0.903019056536
sumperim = 203.969813047510 contacts = 11025

© E.Specht
13-NOV-2026

N = 3676

3676 circles in a square

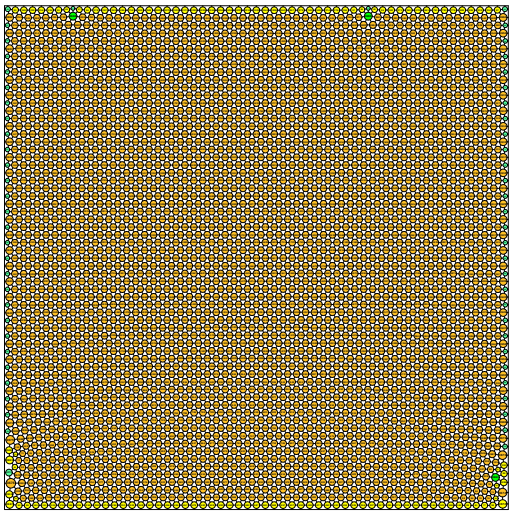

sumradii = 32.466367229160 density = 0.903003981062
sumperim = 203.992201551755 contacts = 11028

© E.Specht
13-NOV-2026

N = 3677

3677 circles in a square

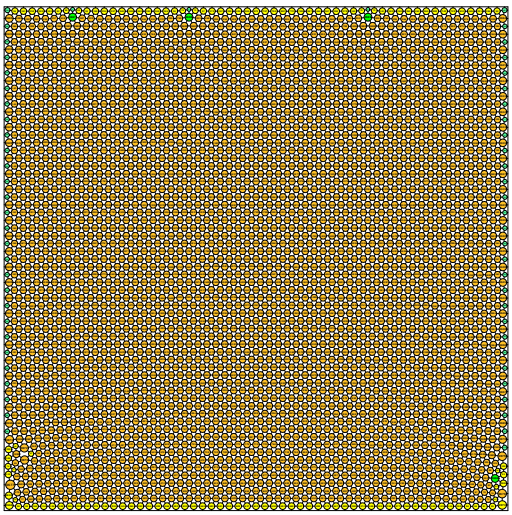

sumradii = 32.470627996377 density = 0.903078686327
sumperim = 204.018972741730 contacts = 11031

© E.Specht
13-NOV-2026

N = 3678

3678 circles in a square

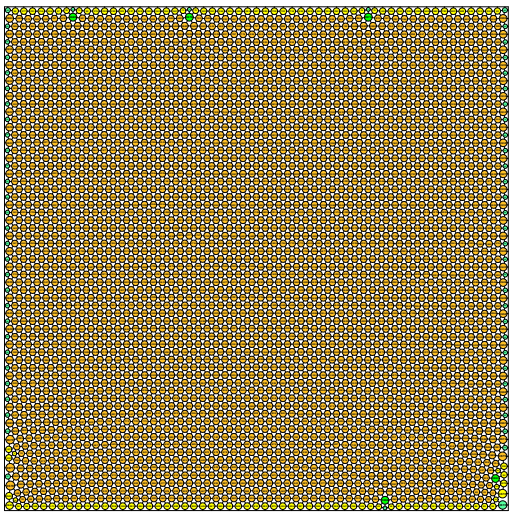

sumradii = 32.474983228012 density = 0.903115207894
sumperim = 204.046337469148 contacts = 11034

© E.Specht
13-NOV-2026