N = 3661

3661 circles in a square

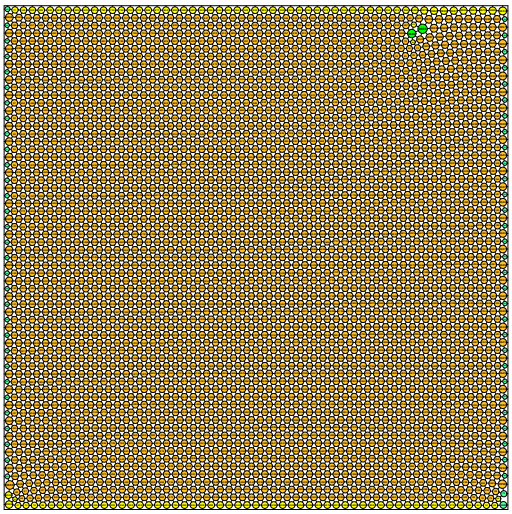

sumradii = 32.400283454788 density = 0.903013203147
sumperim = 203.576984951579 contacts = 10983

© E. Specht
13-Nov-2026

N = 3662

3662 circles in a square

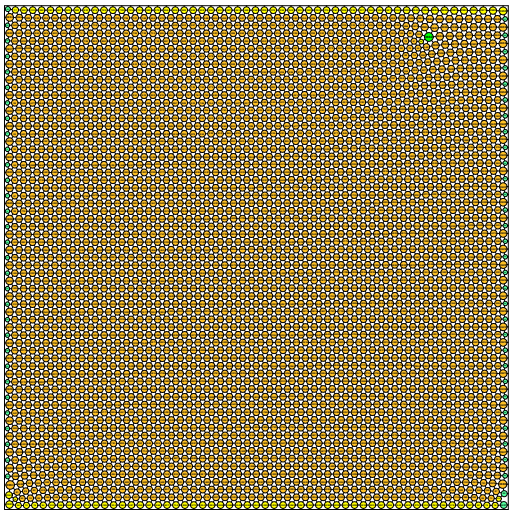

sumradii = 32.405509585446 density = 0.903009027409
sumperim = 203.609821698941 contacts = 10986

© E. Specht
13-Nov-2026

N = 3663

3663 circles in a square

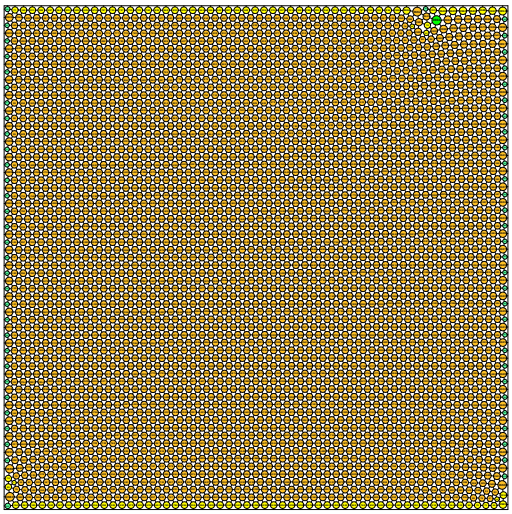

sumradii = 32.408693982629 density = 0.903022160579
sumperim = 203.629829856534 contacts = 10989

© E. Specht
13-Nov-2026

N = 3664

3664 circles in a square

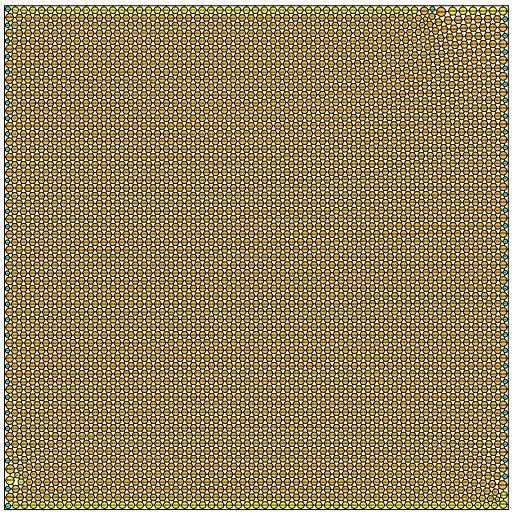

sumradii = 32.413709508765 density = 0.903026672461
sumperim = 203.661343336660 contacts = 10992

© E. Specht
13-Nov-2026

N = 3665

3665 circles in a square

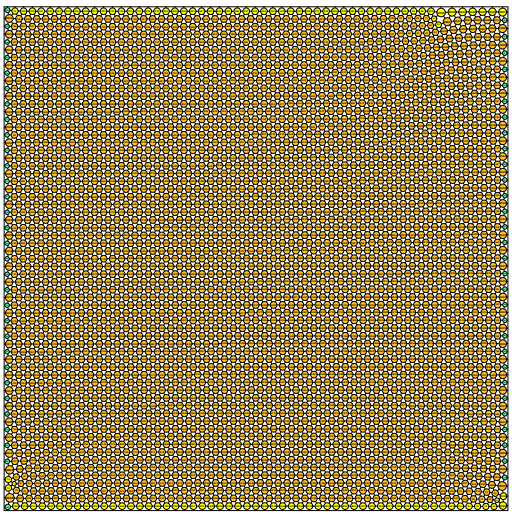

sumradii = 32.418914056314 density = 0.903010449021
sumperim = 203.694044473350 contacts = 10995

© E. Specht
13-Nov-2026

N = 3666

3666 circles in a square

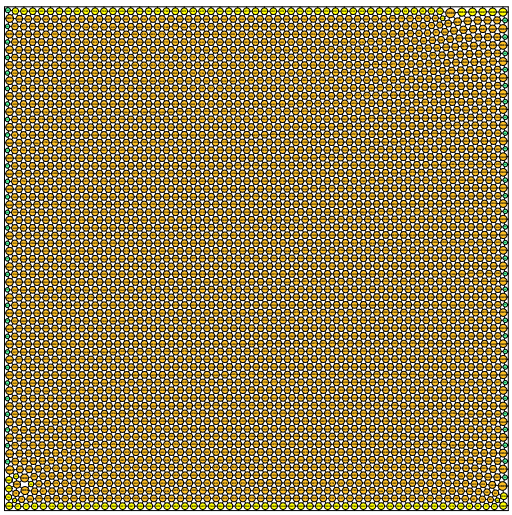

sumradii = 32.423082350860 density = 0.903022385247
sumperim = 203.720234640398 contacts = 10998

© E. Specht
13-Nov-2026