N = 3541

3541 circles in a square

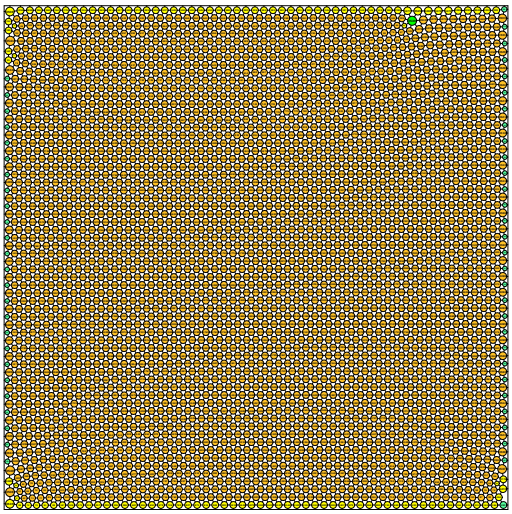

sumradii = 31.861103369497 density = 0.902829424550
sumperim = 200.189216561753 contacts = 10623

© E. Specht
13-Nov-2026

N = 3542

3542 circles in a square

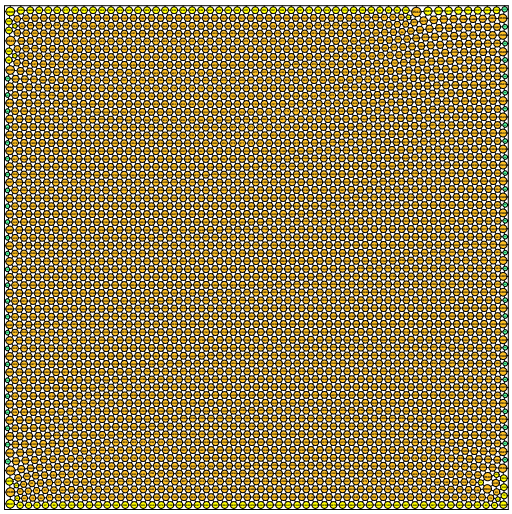

sumradii = 31.866247004873 density = 0.902914162546
sumperim = 200.221534975974 contacts = 10626

© E. Specht
13-Nov-2026

N = 3543

3543 circles in a square

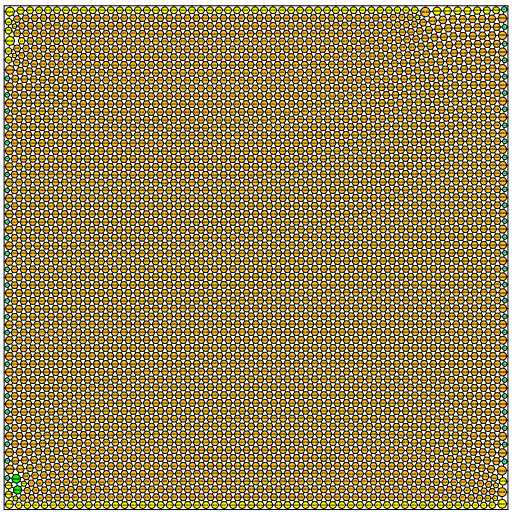

sumradii = 31.870633463196 density = 0.902912786820
sumperim = 200.249095906460 contacts = 10629

© E. Specht
13-Nov-2026

N = 3544

3544 circles in a square

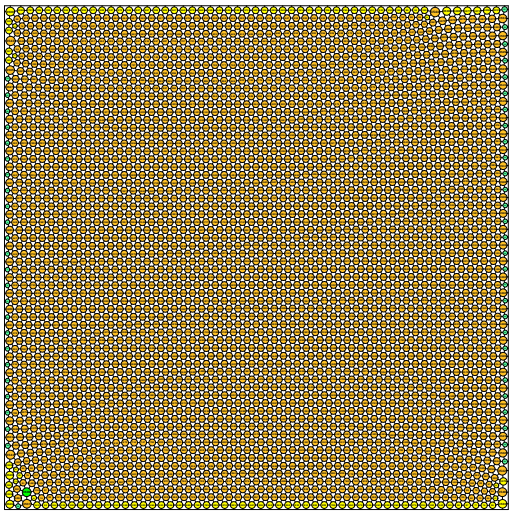

sumradii = 31.874526030685 density = 0.902906822661
sumperim = 200.273553629313 contacts = 10632

© E. Specht
13-Nov-2026

N = 3545

3545 circles in a square

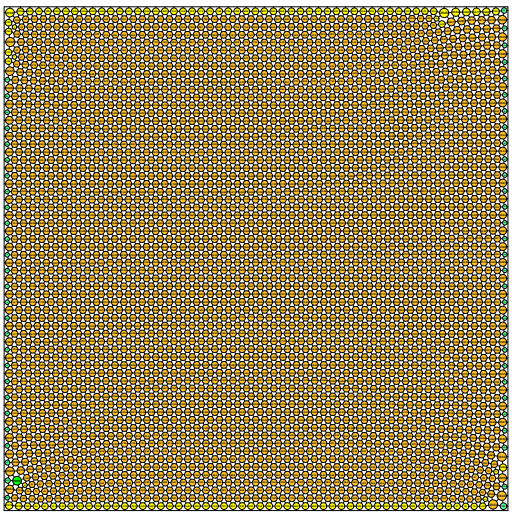

sumradii = 31.879238184572 density = 0.902927006140
sumperim = 200.303160965381 contacts = 10635

© E. Specht
13-Nov-2026

N = 3546

3546 circles in a square

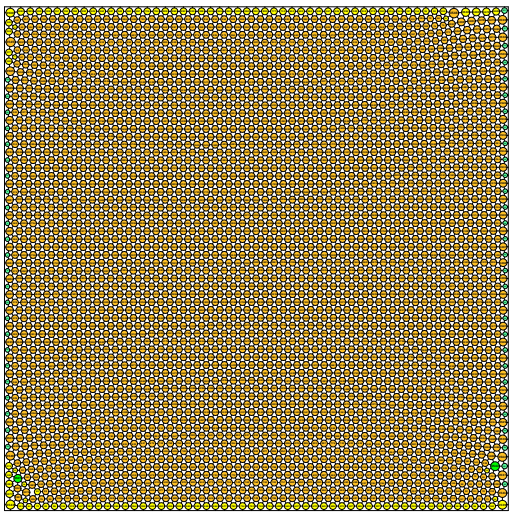

sumradii = 31.883400434627 density = 0.902895255184
sumperim = 200.329313153772 contacts = 10638

© E. Specht
13-Nov-2026