N = 3433

3433 circles in a square

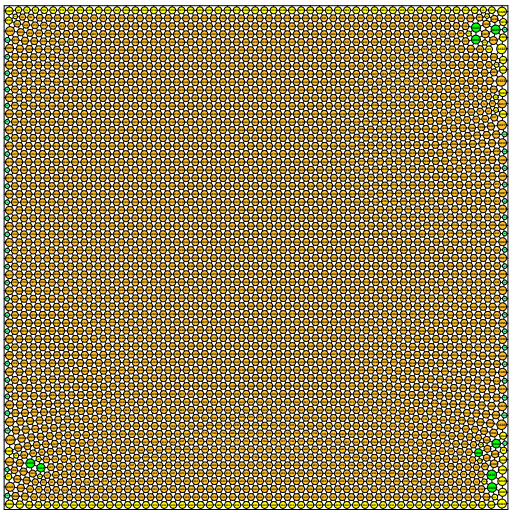

sumradii = 31.365249376277 density = 0.902790573390
sumperim = 197.073674037047 contacts = 10299

© E. Specht 13-Nov-2026

N = 3434

3434 circles in a square

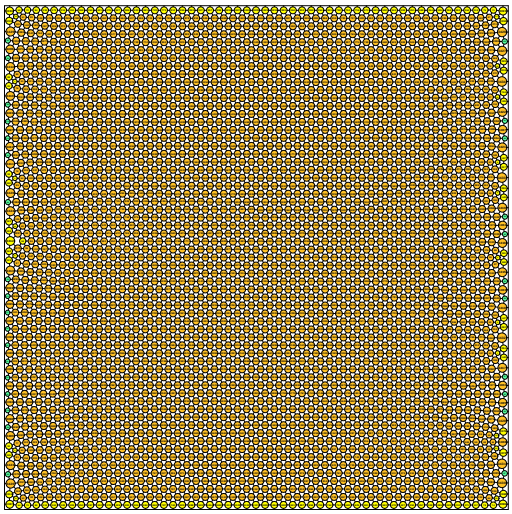

sumradii = 31.374064176562 density = 0.902604045647
sumperim = 197.129059060684 contacts = 10302

© E. Specht 13-Nov-2026

N = 3435

3435 circles in a square

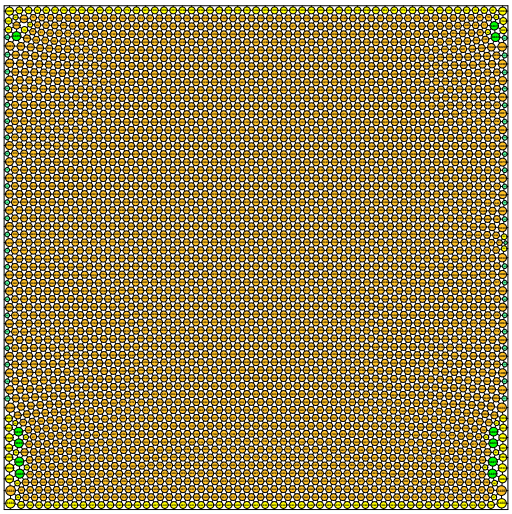

sumradii = 31.375859084237 density = 0.902792140390
sumperim = 197.140336798215 contacts = 10305

© E. Specht 13-Nov-2026

N = 3436

3436 circles in a square

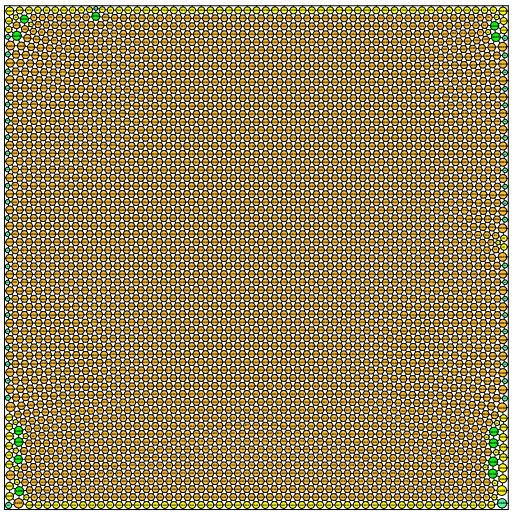

sumradii = 31.381466201858 density = 0.902833673954
sumperim = 197.175567357267 contacts = 10308

© E. Specht 13-Nov-2026

N = 3437

3437 circles in a square

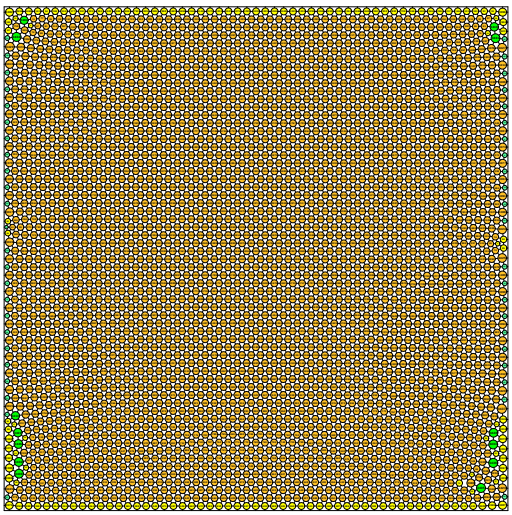

sumradii = 31.386658853289 density = 0.902829933034
sumperim = 197.208193748444 contacts = 10311

© E. Specht 13-Nov-2026

N = 3438

3438 circles in a square

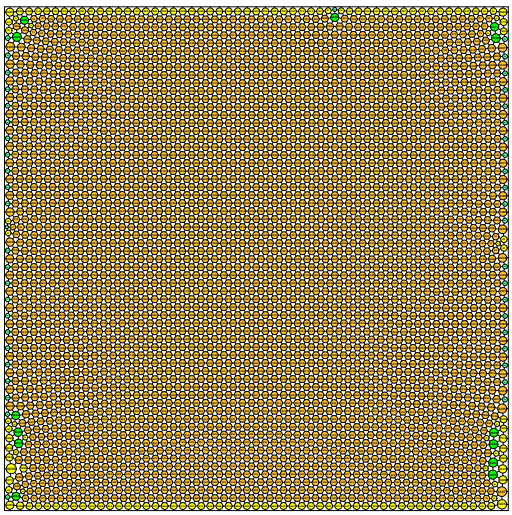

sumradii = 31.389433151959 density = 0.902837099158
sumperim = 197.225625181085 contacts = 10314

© E. Specht 13-Nov-2026