N = 3283

3283 circles in a square

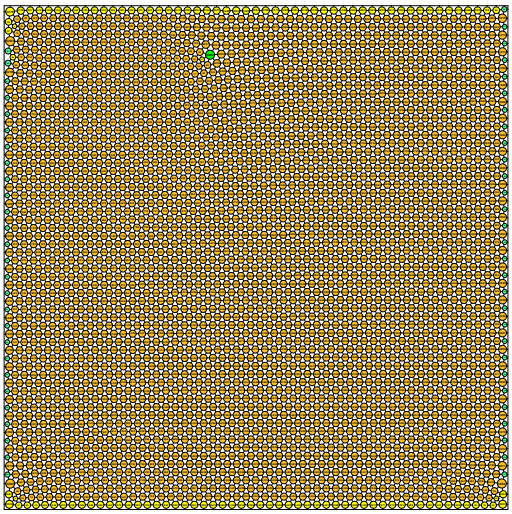

sumradii = 30.675758301417 density = 0.902760145498
sumperim = 192.741473846056 contacts = 9849

© E. Specht 13-Nov-2026

N = 3284

3284 circles in a square

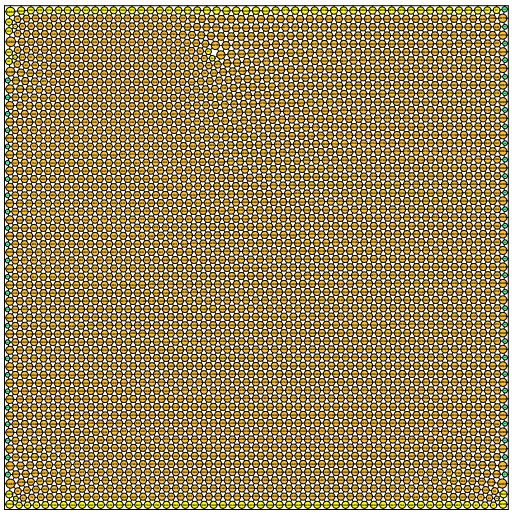

sumradii = 30.680527456406 density = 0.902773698798
sumperim = 192.771439330610 contacts = 9852

© E. Specht 13-Nov-2026

N = 3285

3285 circles in a square

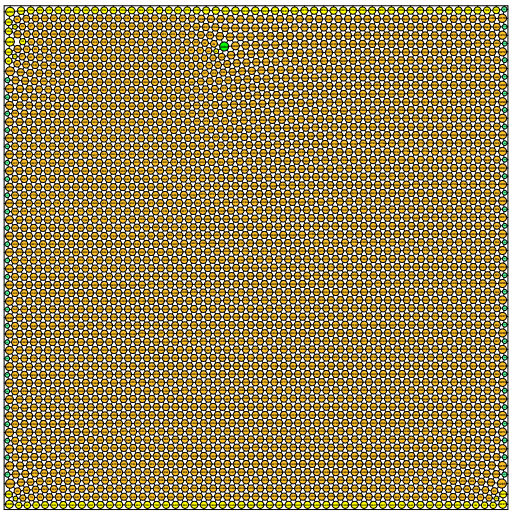

sumradii = 30.685172873508 density = 0.902773836218
sumperim = 192.800627347091 contacts = 9855

© E. Specht 13-Nov-2026

N = 3286

3286 circles in a square

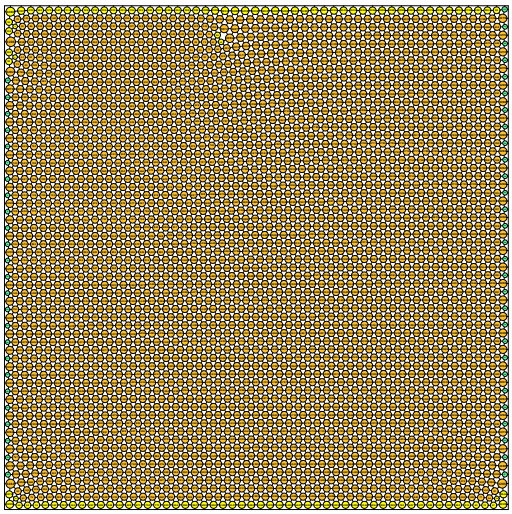

sumradii = 30.689791788636 density = 0.902774616346
sumperim = 192.829648846759 contacts = 9858

© E. Specht 13-Nov-2026

N = 3287

3287 circles in a square

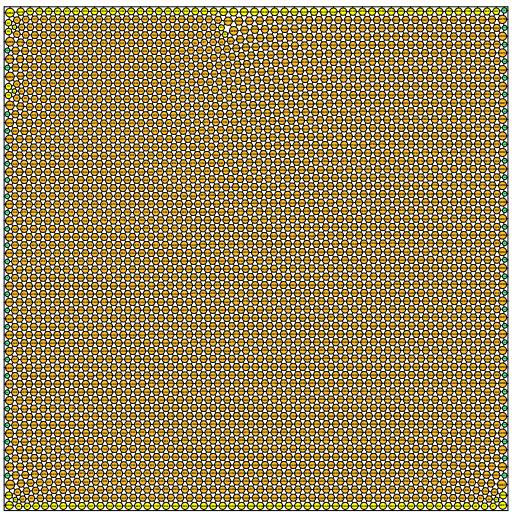

sumradii = 30.694570777424 density = 0.902774954527
sumperim = 192.859676118894 contacts = 9861

© E. Specht 13-Nov-2026

N = 3288

3288 circles in a square

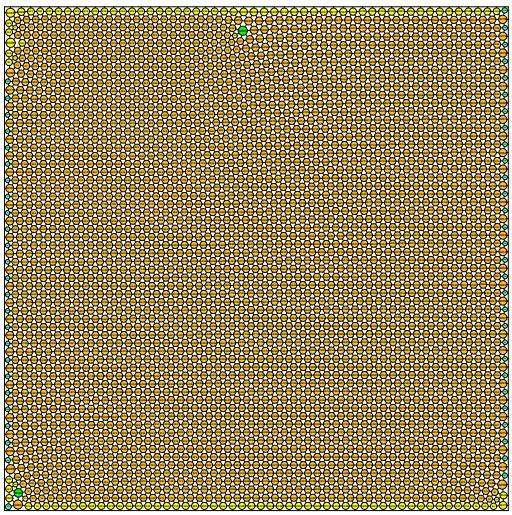

sumradii = 30.698960501493 density = 0.902790114862
sumperim = 192.887257568667 contacts = 9864

© E. Specht 13-Nov-2026