N = 3169

3169 circles in a square

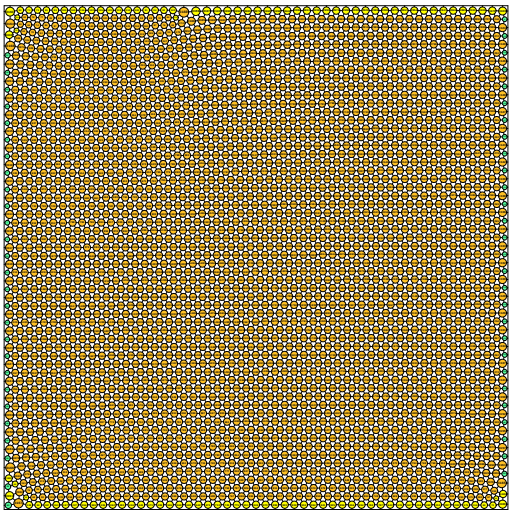

sumradii = 30.134758539010 density = 0.902705855455
sumperim = 189.342272087712 contacts = 9507

© E. Specht 13-Nov-2026

N = 3170

3170 circles in a square

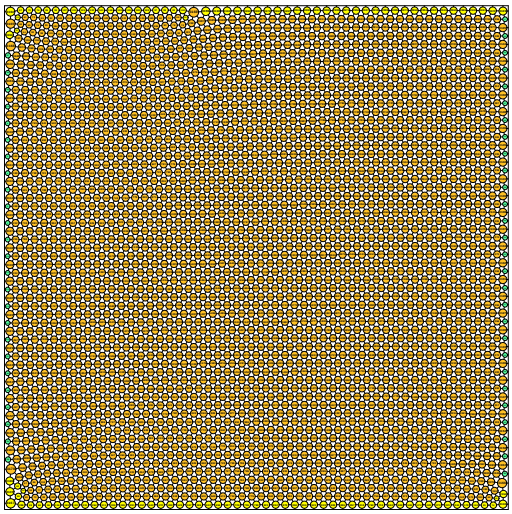

sumradii = 30.139063729981 density = 0.902700549999
sumperim = 189.369322400366 contacts = 9510

© E. Specht 13-Nov-2026

N = 3171

3171 circles in a square

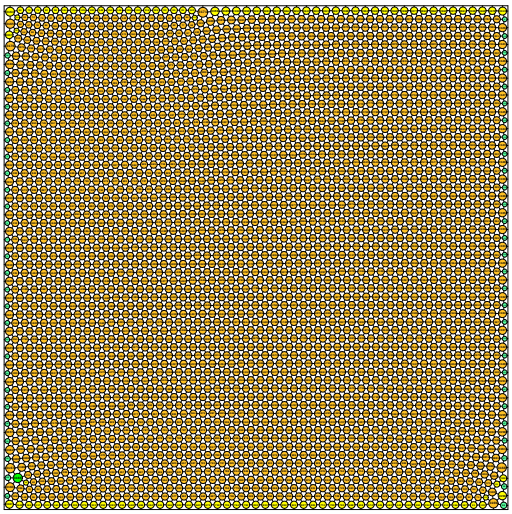

sumradii = 30.143433218918 density = 0.902713454171
sumperim = 189.396776709054 contacts = 9513

© E. Specht 13-Nov-2026

N = 3172

3172 circles in a square

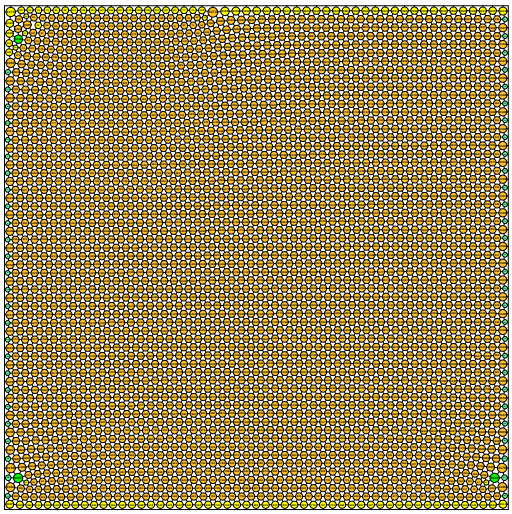

sumradii = 30.148561103245 density = 0.902738018556
sumperim = 189.428996156515 contacts = 9516

© E. Specht 13-Nov-2026

N = 3173

3173 circles in a square

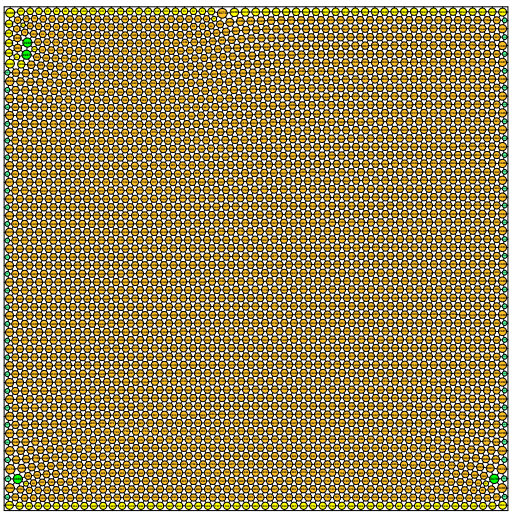

sumradii = 30.152994676059 density = 0.902750852729
sumperim = 189.456853116078 contacts = 9519

© E. Specht 13-Nov-2026

N = 3174

3174 circles in a square

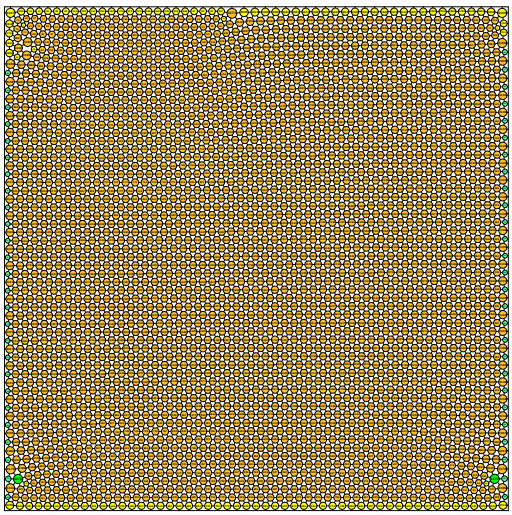

sumradii = 30.157438101501 density = 0.902711279566
sumperim = 189.484771981529 contacts = 9522

© E. Specht 13-Nov-2026