N = 3007

3007 circles in a square

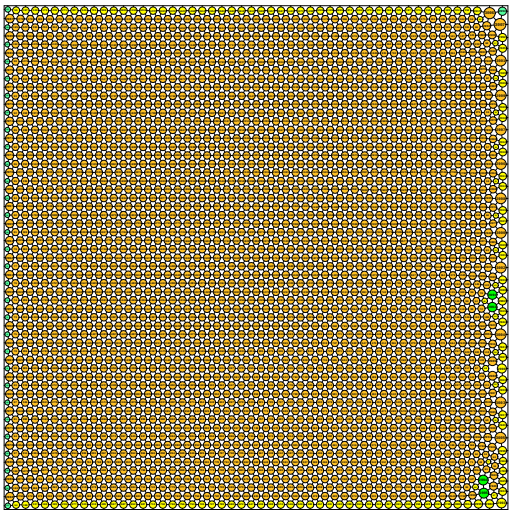

sumradii = 29.345220761937 density = 0.902273103464
sumperim = 184.381459927344 contacts = 9021

© E. Specht
13-Nov-2026

N = 3008

3008 circles in a square

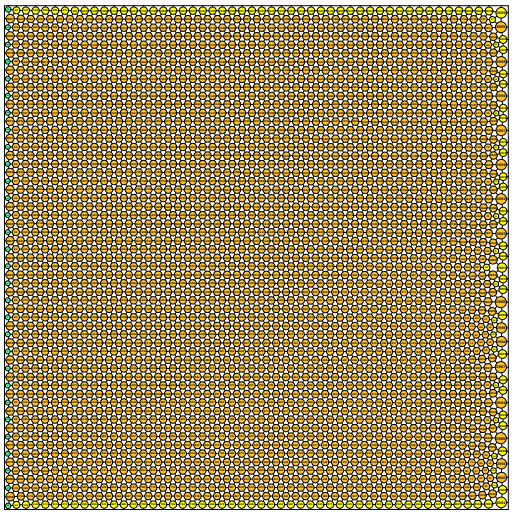

sumradii = 29.348014574318 density = 0.902208992215
sumperim = 184.399013968247 contacts = 9024

© E. Specht
13-Nov-2026

N = 3009

3009 circles in a square

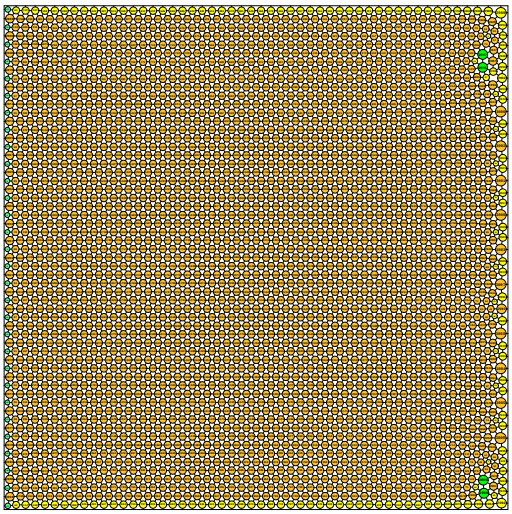

sumradii = 29.356311557019 density = 0.902278137579
sumperim = 184.451145448048 contacts = 9027

© E. Specht
13-Nov-2026

N = 3010

3010 circles in a square

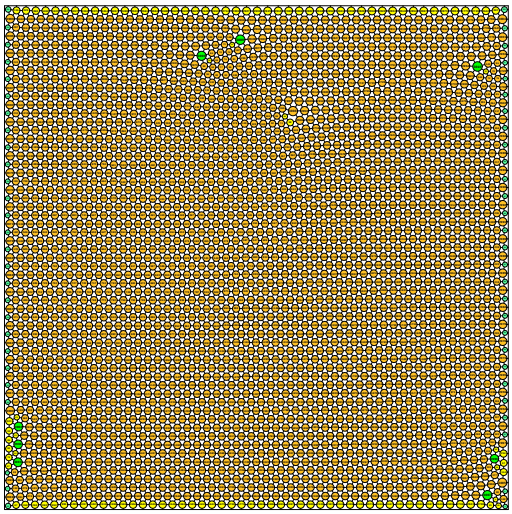

sumradii = 29.358977741677 density = 0.902658160173
sumperim = 184.467897580318 contacts = 9030

© E. Specht
13-Nov-2026

N = 3011

3011 circles in a square

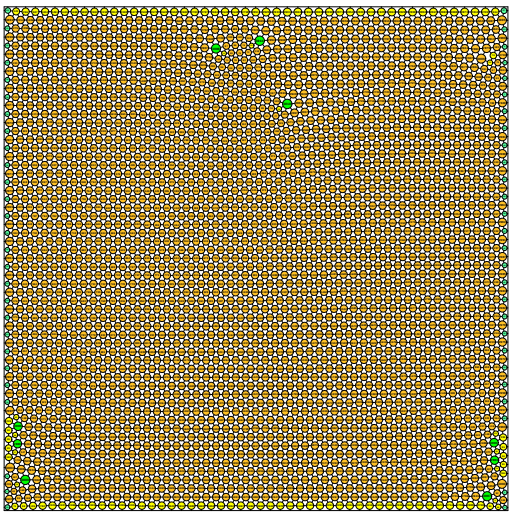

sumradii = 29.362149806848 density = 0.902639744877
sumperim = 184.487828253593 contacts = 9033

© E. Specht
13-Nov-2026

N = 3012

3012 circles in a square

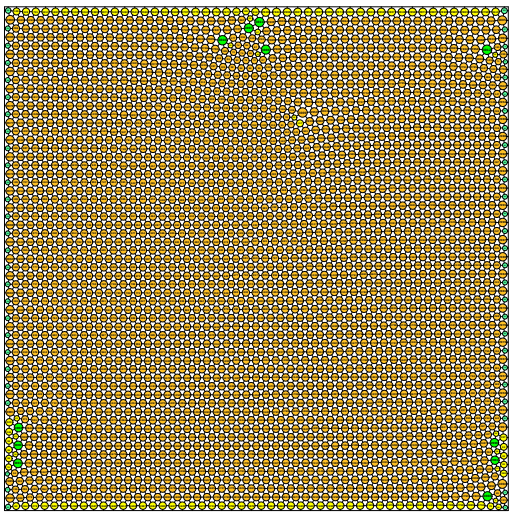

sumradii = 29.367643964776 density = 0.902676204199
sumperim = 184.522349065962 contacts = 9036

© E. Specht
13-Nov-2026