N = 3001

3001 circles in a square

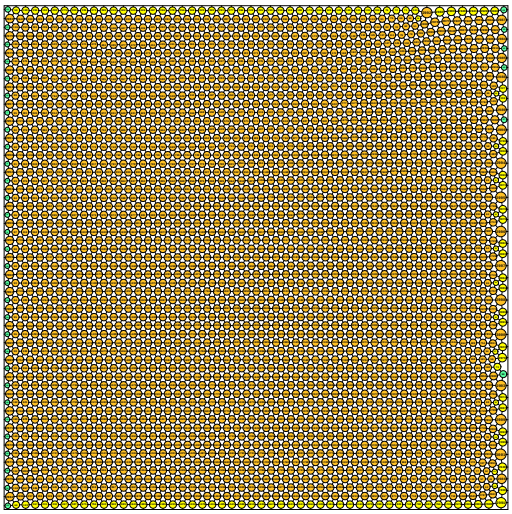

sumradii = 29.316490757789 density = 0.902251288220
sumperim = 184.200943987406 contacts = 9003

© E. Specht
13-Nov-2026

N = 3002

3002 circles in a square

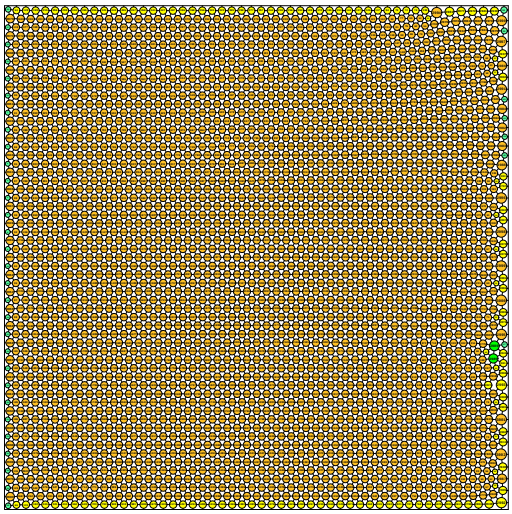

sumradii = 29.321609911856 density = 0.902351185796
sumperim = 184.233108581025 contacts = 9006

© E. Specht
13-Nov-2026

N = 3003

3003 circles in a square

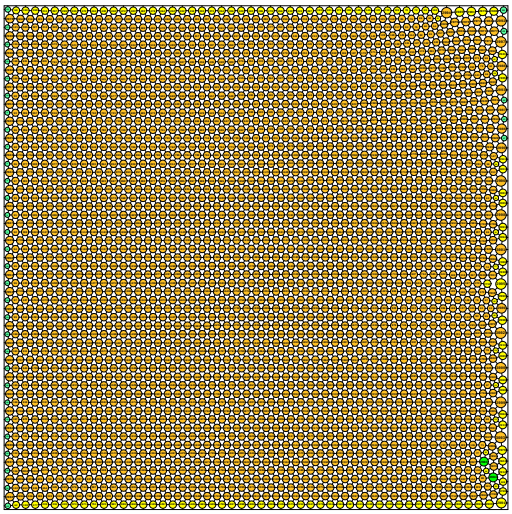

sumradii = 29.326128314047 density = 0.902313925779
sumperim = 184.261498539283 contacts = 9009

© E. Specht
13-Nov-2026

N = 3004

3004 circles in a square

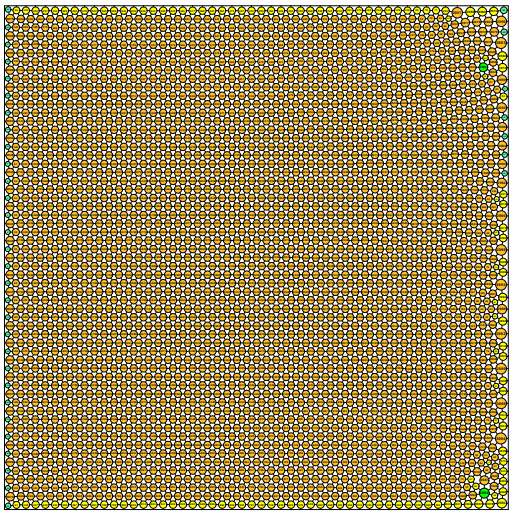

sumradii = 29.330051078444 density = 0.902332166268
sumperim = 184.286145994906 contacts = 9012

© E. Specht
13-Nov-2026

N = 3005

3005 circles in a square

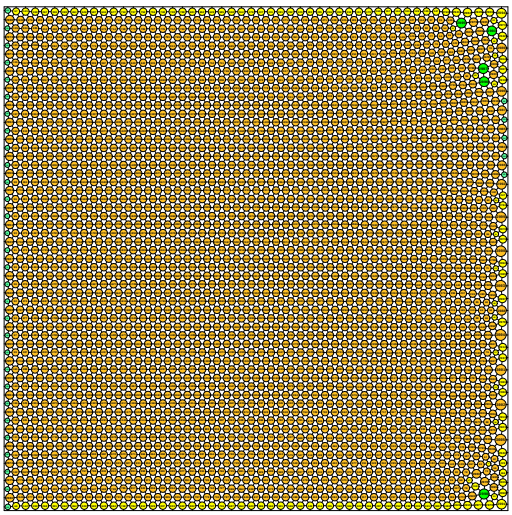

sumradii = 29.336242243838 density = 0.902352778369
sumperim = 184.325046234344 contacts = 9015

© E. Specht
13-Nov-2026

N = 3006

3006 circles in a square

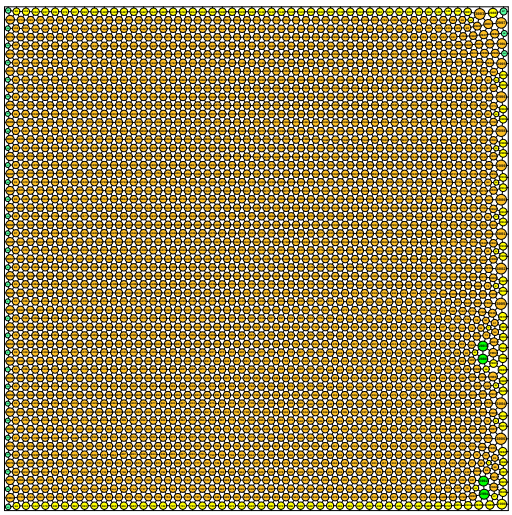

sumradii = 29.340841668502 density = 0.902313600379
sumperim = 184.353945271815 contacts = 9018

© E. Specht
13-Nov-2026