# N = 2599

**2599 circles in a square**

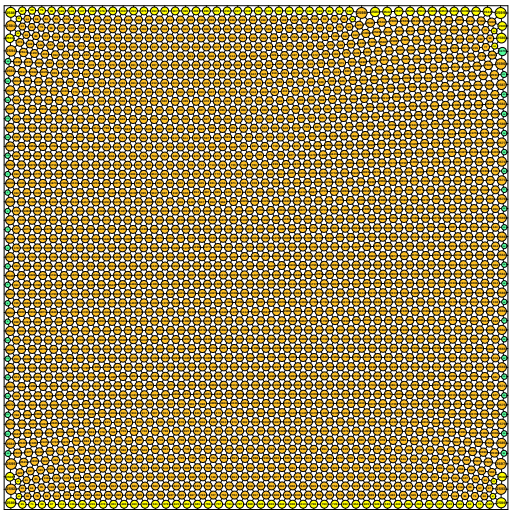

**sumradii = 27.276556164551 density = 0.902158617423**
**sumperim = 171.383656923566 contacts = 7797**

© E. Specht 13-Nov-2026

# N = 2600

**2600 circles in a square**

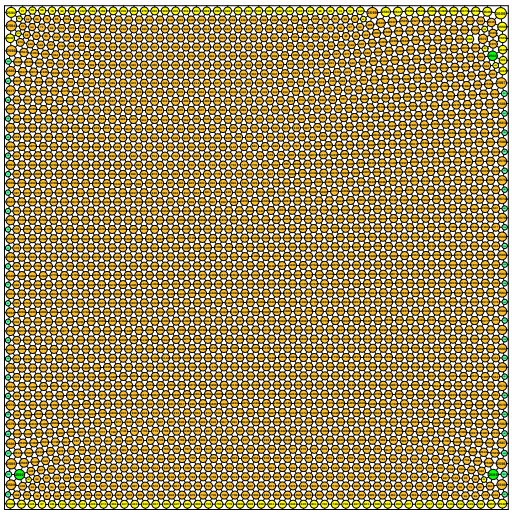

**sumradii = 27.282952097489 density = 0.902225593991**
**sumperim = 171.423843755428 contacts = 7800**

© E. Specht 13-Nov-2026

# N = 2601

**2601 circles in a square**

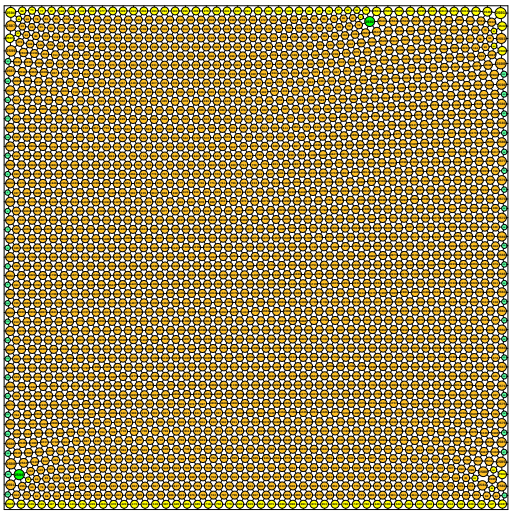

**sumradii = 27.288261158872 density = 0.902262929163**
**sumperim = 171.457201571904 contacts = 7803**

© E. Specht 13-Nov-2026

# N = 2602

**2602 circles in a square**

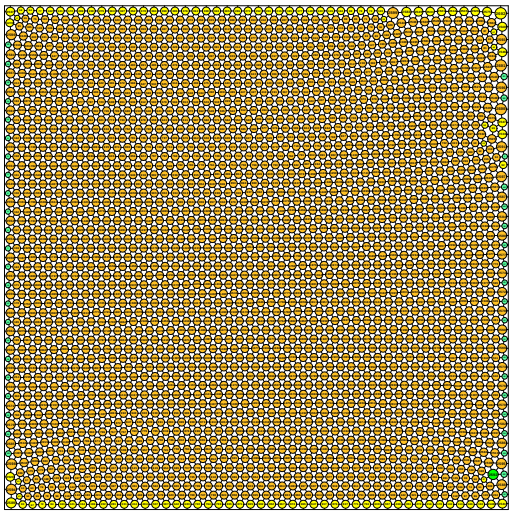

**sumradii = 27.291581720031 density = 0.902153135071**
**sumperim = 171.478065272990 contacts = 7806**

© E. Specht 13-Nov-2026

# N = 2603

**2603 circles in a square**

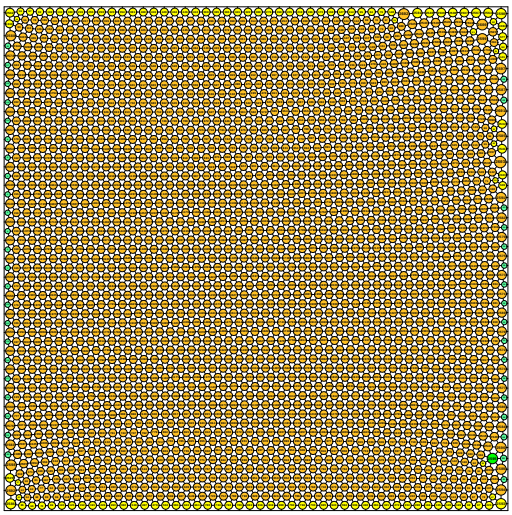

**sumradii = 27.296207398087 density = 0.902173395182**
**sumperim = 171.507129265387 contacts = 7809**

© E. Specht 13-Nov-2026

# N = 2604

**2604 circles in a square**

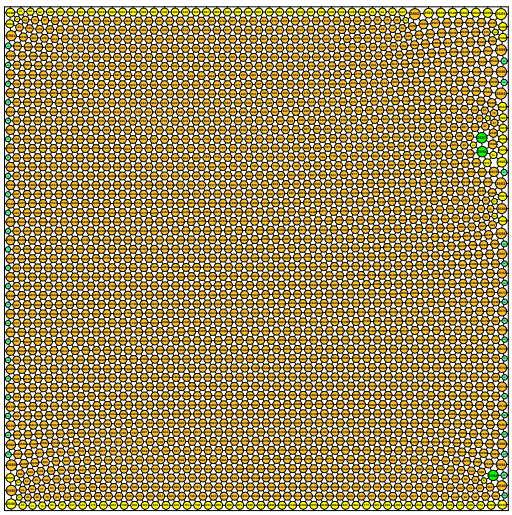

**sumradii = 27.301355124997 density = 0.902117223107**
**sumperim = 171.539473387473 contacts = 7812**

© E. Specht 13-Nov-2026